SA

WA

# HOME GIRLS!

ALL-AMATEUR • ALL-NAKED • ALL THE TIME

VIC

NSW

100% AUSSIE

#1408
JUL 11, 2016
$4.95 NZ $5.50

# the Act

X-RATED

## AUSSIE PORN STARS!

SHOCK SEX STORIES

# MEGA JUGS!

100% natural free-range funbags

ROBYN LAMBERT

WTF!

## INK-REDIBLE TATT GUN ARM

9 313006 001843 14

UNRESTRICTED
M (Mature)
NOT RECOMMENDED FOR READERS UNDER 15 YEARS

# THE BEST MALE ENHANCEMENT PILLS FROM EUROPE

NEW FORMULAS NEVER BEFORE OFFERED IN OZ

## BUY NOW FROM WWW.SOUTHPACIFICLABS.COM

FREE DELIVERY
DISCREET PACKAGING

Not satisfied with your penis size ? Doesn't get as hard as you would like it to or like it used to ?

Do what thousands have already tried throughout Europe by trying these great supplements.

Cut out the middle-man and save by buying directly from the importer.

One bottle Code 512A $ 59.95
Two bottles Code 512B $109.95

**ROCK HARD** - Contains Tribulus Terrestris. This substance plays an important role in the production of the Luteinizing Hormone or LH. LH stimulates the production of testosterone in the testes. Higher levels of testosterone contribute to physical strength, energy and libido. This has a positive effect on obtaining and maintaining an erection. Also contains Siberian Ginseng, L-arginine, Muira Puama and Saw Palmetto. Highly recommended by satisfied men and their very satisfied partners. Contains 30 tablets. Take 2 per day.

One month supply Code 502A $ 49.95
Two month supply Code 502B $ 89.95

**PERFECT PERFORMER** - With Siberan Ginseng Eleutherococcus senticosis (Siberian Ginseng) improves performance and stamina. In the 1950s it was used extensively by Soviet athletes to enhance performance. Importantly it also greatly promotes blood flow to the brain and the peripherals such as the penis. Ginseng is highly prized as a herb which promotes male or "yang" energy. 30 caps

One month supply Code 231A $ 59.95
Two month supply Code 231B $ 99.95

**KOBRA** - Kobra tablets are a multi-channel formulation to enhance your penis as well as helping to postpone ejaculation to maintain firmer and longer-lasting erections.. If you would like more length and girth and stay harder for longer, follow in the footsteps of thousands before you and try these unique tablets. 30 caps

**PENIS XL**

A scientifically-supported blend of ingredients and L-Arginine encourages powerful blood-flow to the penis. This is designed to allow the corpora cavernosa (the main penile blood vessels) to expand and allow your member to enlarge to its greatest potential. The ingredients in Penis XL also help to stimulate libido and a larger, firmer and longer lasting erection. Try it now and join the ranks of tens of thousands of satisfied customers who have benefitted from a larger penis and increased confidence. Contains 60 tablets. Take 2 per day.

| | | |
|---|---|---|
| One bottle | Code 712A | $ 79.95 |
| Two bottles | Code 712B | $ 149.95 |

## WEB ORDERS QUICK & SECURE

## SouthPacificLabs.com

BY MAIL: SOUTH PACIFIC LABS, PO BOX 1691, CROWS NEST, NSW 2065.

NAME : _____

ADDRESS : _____

_____

STATE : _____ POSTCODE: _____

PHONE* : _____ *OPTIONAL-only used if we need to discuss your order

☐ MASTER CARD ☐ VISA ☐ AMEX ☐ BANK CHEQUE ☐ MONEY ORDER

sorry no personal cheques or cash

CARD NO: _____

EXPIRY: _____ CVC: _____

SIGN: _____

I certify I am over 18

| ORDER | | |
|---|---|---|
| CODE | QTY | PRICE |
| | | |
| | | |
| | | |
| | | |
| FREE POSTAGE | | |
| TOTAL $ | | |

You must be over 18 to order these products. These products are dietary supplements. As with most products of this kind effects and results can vary greatly between individuals. We provide and rely on descriptions supplied by the manufacturers. You should consult your physician before using these or any dietary supplements. Do not exceed the recommended daily dosages.

# MAKIN' BACON!

## Roo and pig forge unlikely bond

WHO said romance is dead? In a sick and sorry world, the tale of love and, let's face it, DEEP LUST between a KANGAROO and a PIG near Alice Springs has captured global attention.

Photographs of the bloke roo and female pig DEFYING GOD'S LAWS by having SEX in a paddock in Aileron, NT, taken by a passing tourist, have gone FERAL.

They show the nameless roo giving the pig – which goes by the name of 'Apples' – some serious bouncy action. There was also some cuddling and KISSING ON THE MOUTH.

The tourist, a Mr Ryan Frazer, described how the two animals canoodled for a while, and then the roo "worked himself up and went for it."

Locals reckon having a little piggy wife has made the roo an all-round better marsupial.

"Yeah, the kangaroo's been heaps calmer since the pig has been in there," said one.

Apples's owner, Greg Dick, said the couple had been an item for more than a year.

"I tried to take the pig away the other day and the kangaroo almost tore the fence down," he told the NT News.

"They're in love." ■ Picture

THE WHOLE HOG!

Ryan Frazer

## REGULARS

**8** NEWS FLASH! **22** YOU'RE JOKING **24** READERS' WORLD **26** SICK PICS **30** TRINITY **32** GET UP YA SOOK **33** PIN-UP **40** MADE IN OZ GIRL **44** SPOT THE DIFFERENCE **46** CHEEKYCROSS **50** AUSSIE SLANG **51** PIG DOG **52** MY BEST FUCK **54** INTERNUTTERS **55** HOME GIRLS **70** GO FACT YOURSELF

## CONTACT US

**WRITE TO** The Picture, GPO Box 5201, Sydney, NSW 2000
**EMAIL** picture@bauer-media.com.au
**CALL** (02) 9288 9686
facebook.com/picturemagazine
@ThePictureMungo
**Cover photo** Adam Turner

HOO
New Tits

# TER ALERT!

## Coming through – urgent boob delivery from England!

OH, THOSE crafty Poms – they've gone and done it again! Just when you think they might've run out of huge-knockered spunks to send us, up gets 21-year-old Robyn Lambert.

Robyn's exact origins – ie, street, town, county – are lost in the mists of MISTINESS, as are her thoughts on global warming and her favourite dessert, but to answer the most important question on your mind, they're 32F.

All the relevant authorities have been contacted, and while we haven't yet seen the actual paperwork, they are also certified as A-1, completely untampered with NATURAL BOOBAGE.

What more good news can we bring you? Um, she has the sort of dirty

**CHEST & FAIREST!**

Adam Turner

On the block

New

blonde hair that looks great all mooshed about, and, from what limited access we've been able to obtain, has an arse you'd be proud to take home to meet your mother.

That is to say, very clean and presentable.

But no surprise that it's Robyn's RAMBUNCTIOUS RACK that gets the most attention.

And why not? They're the sort of CHEST PILLOWS that might be waiting for the weary PICTURE reader, at the end of a long hard day, to rest his head on and drool happily.

We bet it'd be WARM and COSY, nestled between those two big pink comforters, especially during the winters up there at the North Pole, or wherever England is.

Yes indeedy, they're fine mammaroonies, that's for sure, no doubt about that, and no-one loves a mammoth pair of POMMY PONTOONS more than US.

Still, we would've loved to have talked to her. If we could've asked Robyn just one question, it would have been: "Robyn, how do you keep you boobs looking so fresh and rosy?"

And we HOPE she would've answered: "Kindness, and fresh yoghurt massages."

So let's just pretend that we did, and she did. ■ Picture

# WE BET IT'S WARM AND COSY BETWEEN THEM!

# News Flash

Believe it or not, this shit happened!

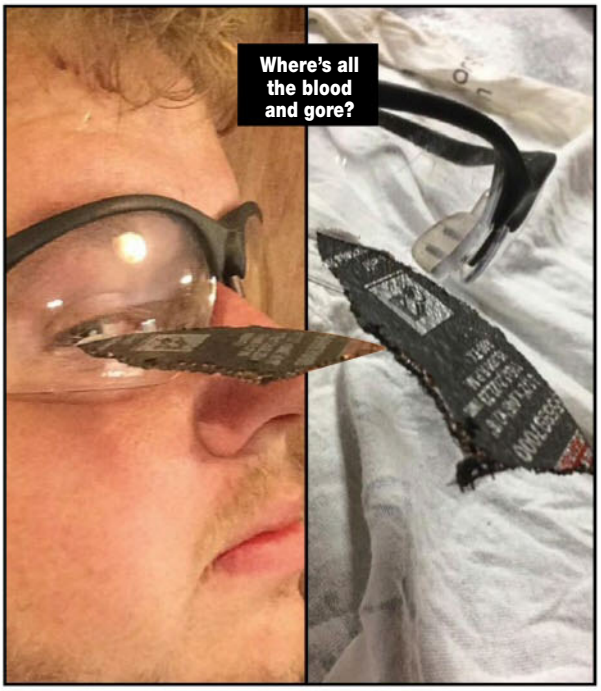


## DAILY GRIND

SEPPO tradie Chad Hammons is about to become the poster boy for correct use of industrial eye-protection in the work place. And ain't he pleased about it! Chad, from Jeanerette, Lousisiana, posted these photos to his Facebook page after his stylish safety goggs stopped a fragment of grinding disc from ripping into his eyeball. Chad, looking very serious, added a heart-felt plea to his fellow workies not to take eye-protection lightly. We anticipate that Chad may become a bit of a bore about it all in the not too far-distant future. So avoid him.

Australscope, Snapper Media, AAP

## MIGHTY MEATY

VEGANS, go suck a turnip. This doesn't concern you. It took 24 quails, 12 chickens, eight ducks, six turkeys, two lambs, a pig and a slab of waygu beef the size of a blanket to make this epic artery clogger, named the "Roast Beast". Then it had to be rolled in a seven-metre length of wire fencing prior to cooking. It was constructed, seared to juicy perfection and served up at the Bourbon Steak and Pub in Santa Clara, California, where thankfully nobody had the extreme bad taste to ask for a side of steamed kale to go with it.

## #271 WE DREW A COCK ON IT

## COW OF A DAY

LIFE is full of mysteries. Like why a cow, grazing in a field of yummo green grass, goes and sticks its head inside a tree like a complete fuckwit, causing all manner of hard-working emergency workers to be called out with straps and levers and implements of destruction to rescue her. Firies were called to a field in Northallerton, North Yorkshire, UK, to deal with the boofhead bovine. A vet joined in and injected ol' mooey with plenty of happy drugs, so she wouldn't cover them with fright-induced cowshit while they sawed the tree down. We can't help thinking it might've been simpler just to have a barbie.

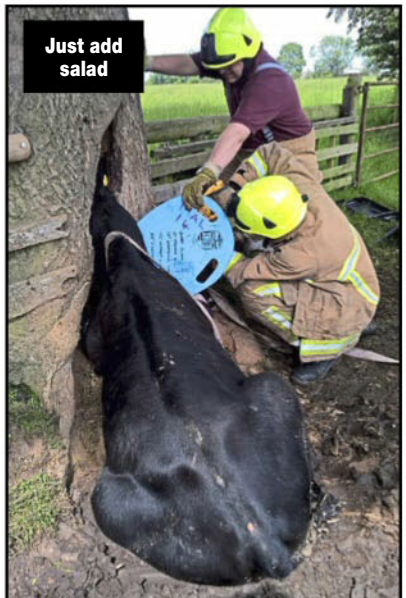

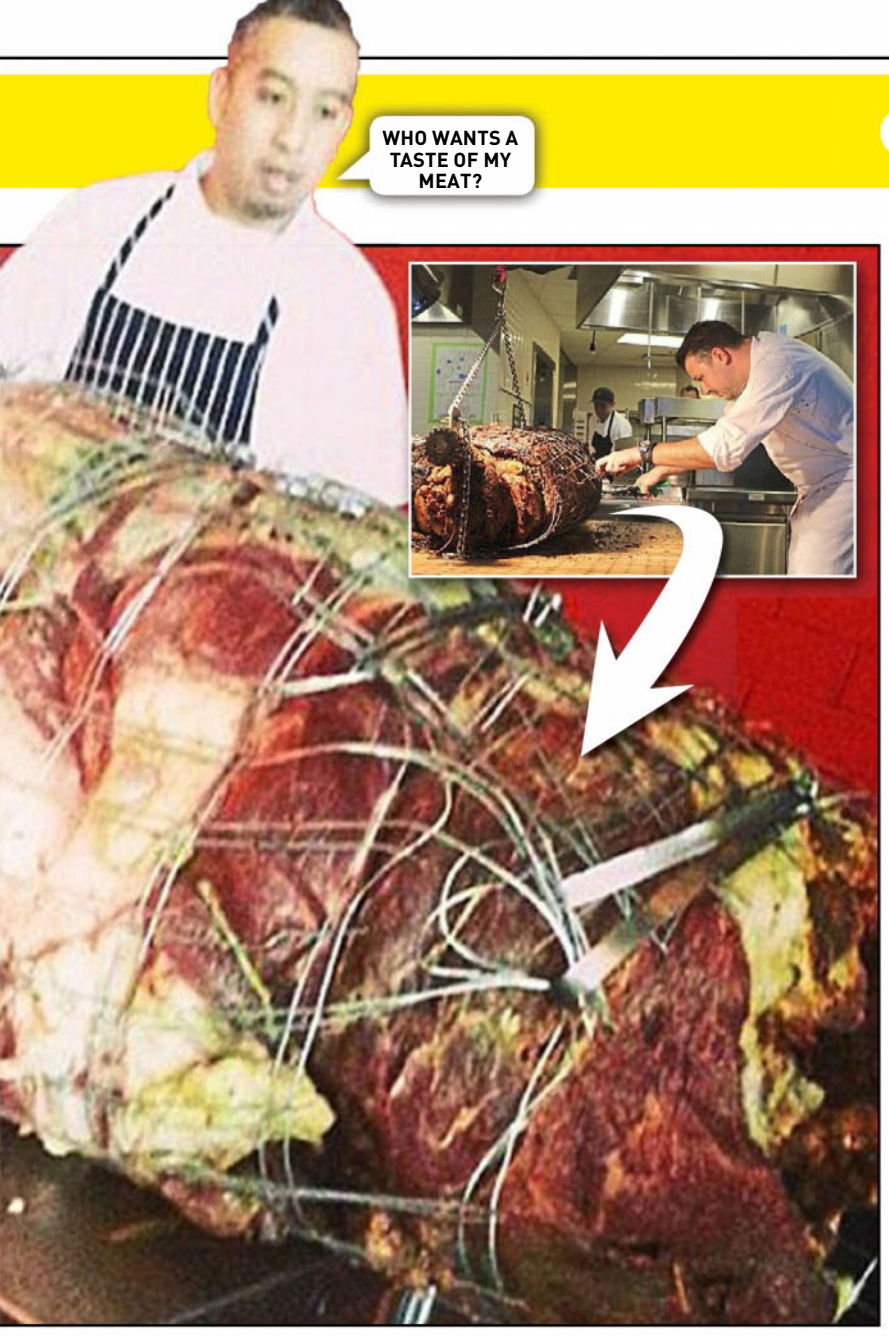


## CURRIED SEAGULL

A BEACH chicken with a taste for curry nearly became the main course at a food factory in Wales. This gull was scavenging – as they tend to do – around a vat of chicken tikka masala when a gust of wind blew him in. Workers rescued him and shipped him to the Vale Wildlife Hospital in Tewkesbury, England, where they didn't know whether to scrub him down or serve him with rice, garlic naan and a selection of Indian pickles. Lucky for him nobody likes eating seagull, so they bunged him in the Whirlpool, which left him about half a shade less orange.

## ROBO-TATT

FRENCH tattooist JC Sheitan has the world's first robotic tattoo gun arm. Hooray! Sheitan, who lost his right arm 22 years ago, unveiled the arm, designed by an artist mate, at a tatt show in France. JC, who's been tattooing with his leftie for years, reckons it "feels funny" switching hands and we all know how THAT feels, eh blokes!

## GAME ON!

*GAME OF THRONES* actress Saeeda Vorajee, 41, who got her gear off playing hooker Armeca in the first two seasons, is living it for real, hawking the fork from her home in Strood, Kent, UK. Under the *nom de fuque* of Sahara Knite, she'll do you a nice little tug job for under $100, all the way up to a top-of-the-line luxury root for $1800. "I've picked up a lot of fans from Game of Thrones," she reckons.

# NATUR
# GETS THE SH

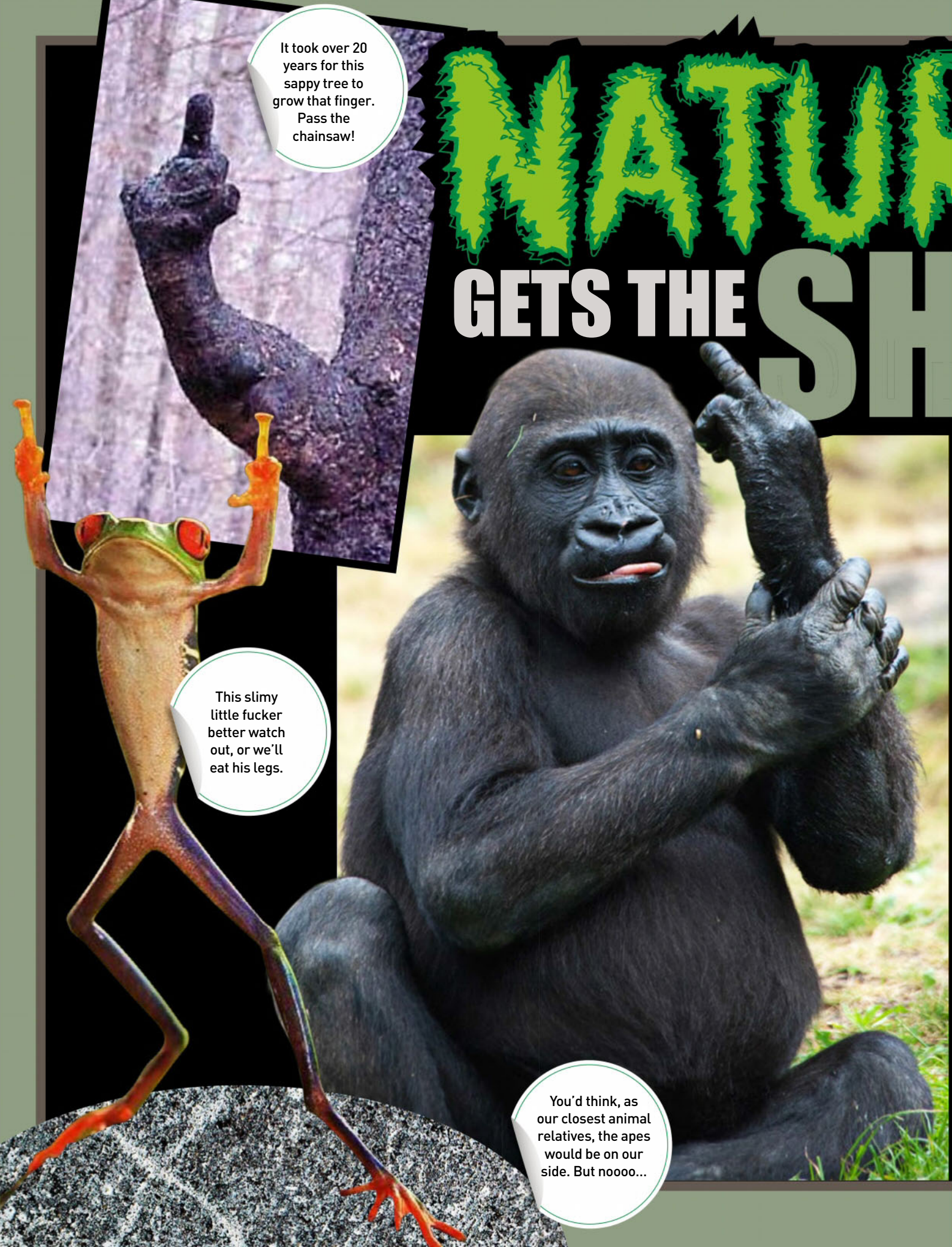

# PETS

## Why does everyone hate us yoomans?

YEAH, I MEAN YOU, EDDIE MCGUIRE!

Either this eagle is pissed off about global warming, or it's auditioning for *Australia's Got Talons*.

NATURE hates us. It's official. You'll have seen on the news mother nature fucking with our beaches up and down the east coast, presumably because of our coal-fired Jacuzzis and us chucking too many burn-outs outside Hungry Jacks on Saturday nights.

Yeah, she's really got it in for us, the old bitch. Everywhere we look she's givin' us the finger. Even the birds are flippin' us the bird.

So, we can take these insults lying down, or we can go harder. Y'know, build coal seam gas-powered tanning salons and bring back leaded petrol. We favour the latter approach. Fuck you, nature! **Picture**

They shit on our cars, wake us up at fucken dawn, and then flip us off, the feathery little cunts.

Ya feed 'em that fancy fucken cat food and let 'em sleep on ya bed, and still the little shitbags are against ya!

If this really is God giving us the finger, as some people have suggested, then we really are in trouble.

DOW
YASMIN
SCOTT
"I had sex in a truck parked in front of the Opera House. Nobody could see in, but we could see out. People were everywhere! I love public sex."

# N & RTY

## Oz's hottest porn stars reveal their kinkiest moments

PORN stars are the trendsetters of the sex world – they go further, harder and CRAZIER than everybody else.

One step for them is one giant leap for the rest of us bums, which is why we asked some of Oz's top professional rootresses about their wildest sexual experiences.

Cos we all wanna learn new stuff – and you never know, next year everyone might be doing it! ■ Picture

### KELLY SURFER

"My man and I like to go to swinger and sex parties and he always likes to fuck me in front of a large crowd and stick a bunny tail butt plug up my butt and make me hop around!"

## ANGELA WHITE

"My gangbang was definitely one of the craziest things I've ever done. I experienced my first double anal and double vaginal penetration. Yes, two cocks in my butt and two in my pussy. It was quite a stretch but I loved having that many men up in me."





## MADISON MISSINA

"The kinkiest thing I've done is sounding. Which is inserting urethral rods down men's urethras..."

SAMM
ROSEE
"After Perth Sexpo I had sex with porn star Lexi Belle in the toilets. Then afterwards we did it in front of a small crowd of people!"

KIKI
VIDIS
"The kinkiest thing I've done is have all my holes stuffed at the same time."
DOWN & DIRTY

# Centenary of Gallipoli Men's Watch

*"Australia was born on the shores of Gallipoli"*

William Hughes, Prime Minister
1915 – 1923

*Reverse engraved with Prime Minister William Hughes' nation-defining quote*

*Handsomely presented in a custom-crafted gift box... perfect for gift giving*

## Own a piece of Australian history

More than any other event in our history, the Gallipoli campaign of 1915 defines us as a nation. No other conflict before or after has brought out the best in us, in the face of overwhelming adversity. For when we are in our darkest hour, the human spirit shines at its brightest. On the 100th anniversary of this nation-defining event you can show your pride with the "Centenary of Gallipoli Men's Watch", a fine jewellery edition which shines with its own brilliance in honour of the men who made you who you are today.

As distinctive as it is handsome, the watch is expertly crafted by hand with a genuine gold-plated casing and strap. The metallic face showcases a raised relief Centenary of Gallipoli emblem specially created to mark this milestone in our nation's history. The case reverse has been etched with *"Australia was born on the shores of Gallipoli"*, Prime Minister Williams Hughes' belief that out of the tragedy of Gallipoli, our nation realised its full potential and grew. One hundred years later, we stand proudly as one of the greatest nations on Earth.

## Limited availability. Respond today.

Available only from The Bradford Exchange and endorsed by the Defence Force Welfare Association of Australia, the "Centenary of Gallipoli Men's Watch" can be yours for just 5 instalments of $39.99 or $199.95, plus $19.99 postage and handling, backed by our famous 120-day guarantee. But availability will be limited, so you must act today. Send no money now. Just return the coupon or go online today at www.bradford.com.au/gallipoli

***For quickest delivery, order online:***
**www.bradford.com.au/gallipoli**
**Quoting promotion code: 85964**

©2016 The Bradford Exchange Ltd. A.B.N. 13 003 159 617

503-FAN43.01

**INTEREST-FREE INSTALMENTS**

## THE BRADFORD EXCHANGE

**Please Respond 25th July 2016**

**YES!** Please reserve the **"Centenary of Gallipoli Men's Watch"** for me as described in this advertisement. I understand I need pay nothing now.

Mr/Mrs/Miss/Ms_____ First Name: _____

Surname: _____

Address: _____

_____ Postcode: _____

Phone: _____

Email: _____

**Reserve yours today. 3 easy options:**

**1. MAIL** no stamp required, to:
**The Bradford Exchange, Reply Paid 86369**
**Parramatta NSW 2124**

*or*

**2. PHONE: Toll-Free 1300 725 103**
**8am-5pm E.S.T** Mon – Fri

*or*

**3. ONLINE** at **www.bradford.com.au/gallipoli**
quoting promotion code: **85964**

Please allow up to 10 business days for delivery. All sales subject to product availability and reservation acceptance. Credit criteria may apply. Our privacy policy is available online at www.bradford.com.au. From time to time, we may allow carefully screened companies to contact you. If you would prefer not to receive such offers, please tick this box. ❑

# RANG MANAGEM

## Why redheads rock our world

BLOOD-nuts, carrot-tops, flame-brains – call 'em what you will, there's always something HORN-INSPIRING about ranga chicks.

Maybe it's that they rather spend all day in bed being ROOTED than go outside and face the sunshine.

Maybe it's their reputation as FIREY FUCKERS who'll shred the sheets and climb the walls in their eagerness to COP COCK.

Or maybe it's just that they're easier to spot in a crowd...

Anyway, we reckon rangas rock, so here's a couple of of the crimson-nutted champions to put some fire into your dull, work-a-day lives. Picture

# RED ALERT!

Statistics from the porn site PornHub show that blokes get off faster to ranga porn than to any other genre – up to three minutes quicker. Think of the time that could save you in a year!

## DANI JENSEN

A little-known fact about Dani is that she briefly worked under the name of Brittany Batterblaster. The star of *American Cock-sucking Sluts* and *Young Hoes Suck Toes*, she's redder than a slapped arse.

# FAYE REAGAN

Faye has for many years been the queen of porn ranga-dom, dominating the genre with her skull of rust, her puffy nipples and her DELIGHTFULLY FRECKLY visage. And yet we've never seen her outdoors...

# *I Love You Today, Tomorrow and Always...*

# *Hidden Message of Love*

## Sterling Silver and Diamond Ring

**All 3 rings are INTRICATELY ENGRAVED!**

A trio of rings you can wear separately or together are beautifully engraved to create the heartfelt sentiment *Today, Tomorrow, Always*

11 GENUINE *Diamonds*

Actual size (7)

A FINE JEWELLERY EXCLUSIVE FROM THE BRADFORD EXCHANGE

## *A Beautiful Message of Forever Love*

She's the love of your life... the one your heart will never let go! Now you can give her a sparkling reminder of your timeless love with the *"Hidden Message of Love" Diamond Ring.*

Exquisitely hand-crafted of sterling silver, this stunning jewellery creation is actually a trio of rings—all radiant with the glow of genuine diamonds. The centre band features a cluster of seven diamonds, a solitaire diamond gracing either side. Solitaire diamonds also sparkle from the matching top and bottom bands for a total of 11 diamonds! And each band is elegantly engraved on the inside with one word of the heartfelt message, *"Today, Tomorrow, Always."*

## *A Meaningful Gift... A Remarkable Value*

This is a remarkable value at $280, payable in five easy, interest-free instalments of just $56, plus $19.99 postage and handling and backed by our 120-day guarantee. Each ring arrives with a Certificate of Authenticity and is available in whole sizes from 5-12. To reserve your ring, send no money now. Just return the coupon or go online today at www.bradford.com.au and search for hidden message ring.

## *Find your perfect ring size*

**Place one of her rings on the chart, and match a circle with the inside of the ring (a simple band works best for accurate measuring). Write her size in the coupon (right).**

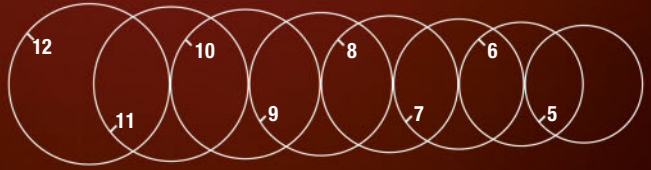


**For quickest delivery, order online:**
**www.bradford.com.au**
**Quoting promotion code: 85972**

**PAY NOTHING NOW**

**THE BRADFORD EXCHANGE**

**Please Respond 25th July 2016**

**My ring size is:** _____

**YES!** Please reserve the **"Hidden Message of Love Diamond Ring"** for me as described in this advertisement. I understand I need pay nothing now.

Mr/Mrs/Miss/Ms _____ First Name: _____

Surname: _____

Address: _____

_____ Postcode: _____

Phone: _____

Email: _____

**Reserve yours today. 3 easy options:**

**1. MAIL** no stamp required, to:
**The Bradford Exchange, Reply Paid 86369**
**Parramatta NSW 2124**

*or*

**2. PHONE: Toll-Free 1300 725 103**
**8am-5pm E.S.T** Mon – Fri

*or*

**3. ONLINE** at **www.bradford.com.au**
quoting promotion code: **85972**

Please allow up to 10 business days for delivery. All sales subject to product availability and reservation acceptance. Credit criteria may apply. Our privacy policy is available online at www.bradford.com.au. From time to time, we may allow carefully screened companies to contact you. If you would prefer not to receive such offers, please tick this box. ❑

©2016 The Bradford Exchange Ltd. A.B.N. 13 003 159 617

01-05224-001

# You're Joking

**TWO married blokes are out drinking one night when one turns to the other and says, "You know, I don't know what else to do. Whenever I go home after we've been out drinking, I turn the headlights off before I get to the driveway. I shut off the engine and coast into the garage. I take my shoes off before I go into the house, I sneak up the stairs, I get undressed in the bathroom. I ease into bed and my wife STILL wakes up and yells at me for staying out so late!"**

**His mate looks at him and says, "Well, you're obviously taking the wrong approach. I screech into the driveway, slam the door, storm up the steps, throw my shoes into the closet, jump into bed, rub my hands on my wife's arse and say, 'How about a blowjob?'. And she's always sound asleep."**

K.B., GOLDEN GROVE, SA

## Q. WHY DO MEN DIE BEFORE THEIR WIVES?
## A. OUT OF CHOICE.

KEITH, PORT ADELAIDE, SA

A MAN comes home to his wife from his job at a relish factory. He has a confused, lost look on his face, so his wife asks what's wrong.

The man turns to her and says, "I've been having the strangest urge at work lately."

"What is it, honey? You can tell me," asks his concerned and caring wife.

The man sighs and says, "I keep wanting to put my dick in the pickle slicer."

The woman stifles a laugh and tells her husband not to put his penis in the pickle slicer.

## JOKE OF THE WEEK WINS $100

AN AUSSIE, a Pom, a beautiful blonde and a chunky brunette are sharing a compartment on a train as it winds its way through the Alps. Every now and then the train passes through a tunnel, during which time the compartment is plunged into complete darkness. On one such occasion, a loud, stinging slap is heard and as the train emerges into daylight, the Pom is rubbing his sore, red cheek.

The brunette thinks, 'I bet that dirty Pom fondled the blonde and she slapped the pervert.'

The blonde thinks 'I bet that filthy Pom was trying to grope me in the dark, mistook the chunky brunette for me so she slapped the beast.'

The Pom thinks 'I bet that rowdy Aussie touched up the blonde in the dark and she slapped me by mistake.'

The Aussie thinks 'I can't wait for another tunnel so I can slap that Pom again.'

BRAD, HORNSBY, NSW

A few weeks go by, and the man only wants to put his penis in the pickle slicer more and more, so he goes to his manager, to ask for help, and the manager refers him to an occupational therapist and gives him some time off. Nothing helps though, the therapist refers him to a real psychologist, hoping that maybe they can cure this man's affliction.

So one day the man comes home to his wife and says with a sigh, "Honey, I got fired today. I put my penis in the pickle slicer."

"Oh my god!" she gasps. "You have to go to the hospital!"

The man looks up at her, "Oh no, I'm perfectly fine. I feel great, actually."

His wife is now completely bewildered, "But your penis?... The pickle slicer?"

The man shrugs, "Yeah, she got fired, too."

M.N., COFFS HARBOUR, NSW

## Q. WHAT DO YOU CALL A DOG WITH NO LEGS?
## A. ANYTHING YOU WANT, IT STILL WON'T COME.

F.F., BRISBANE, QLD

**A BLOKE has a 25-inch long cock which he thinks is way too big for his needs, so he wants to make smaller. One day, he finds out about a witch in the woods who can solve his problem.**

**So he goes to the witch, and she tells him to look for a frog by the stream and ask the frog to have sex with him. The frog will say no, and his penis will shrink by five inches.**

**He goes to the frog, and asks it, "Will you have sex with me?"**

**"No!" said the frog and the man's penis shrinks by five inches.**

**He thought this was great and asked again, "Will you have sex with me?"**

**"No!" the frog repeats and the man's penis shrinks by another five inches.**

**The man is very pleased, but thinks his penis is still a little bit too big. He decides to ask the frog one last time, "Will you have sex with me?"**

**The frog is clearly fed up with the question and says, "How many times do I have to tell you? No! No! No!"**

LOU, ROCKINGHAM, WA

## Q. WHAT DO YOU DO IF AN ELEPHANT COMES THROUGH YOUR WINDOW?
## A. START SWIMMING.

R.D., SOUTHPORT, QLD

## QUOTE OF THE WEEK

**"THERE ARE TWO TYPES OF PEOPLE IN THIS WORLD: PEOPLE WHO PEE IN THE SHOWER AND DIRTY, ROTTEN LIARS."**

LOUIS CK

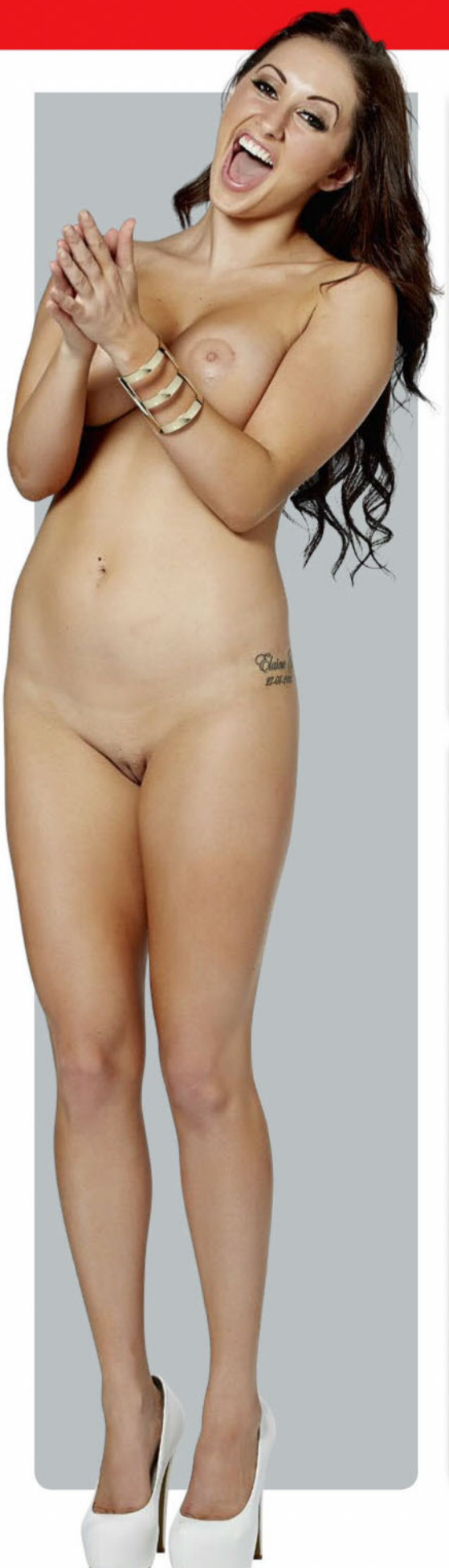

Got a grouse joke? Post it or email it to Picturejokes@bauer-media.com.au and we'll send you $20 if we publish your jape. PLUS Joke of the Week gets a YOOJ $100!

## THE PROFESSIONAL

**FUNNY BLOKE:** DANIEL TOSH

When you see a married couple walking down the street, the one that's a few steps ahead is the one that's mad.

**I'M NOT SAYING I'M SMARTER THAN STEVE JOBS WAS, BUT I WOULD HAVE MADE THE IPHONE CHARGER CORD TWICE AS LONG.**

I'm all for women who get plastic surgery, because plastic surgery allows you to make your outer appearance resemble your inner appearance – fake.

**THAT AWKWARD MOMENT AT A FEMINIST PICNIC WHEN THEY REALISE NO ONE'S MADE ANY SANDWICHES.**

Anal sex is a lot like spinach: if you're forced to have it as a child, you won't enjoy it as an adult.

**SHE SAYS TO ME DURING SEX, "HEY DANIEL, WHAT'S IT LIKE HAVING SEX WITH A CONDOM ON?" AND I'M LIKE, "HOW SHOULD I KNOW?"**

## THE JOKE'S ON YOU

**THIS WEEK:** UGLY BASTARDS

**YOU'RE SO UGLY, YOU MOTHER HAD TO GET DRUNK BEFORE SHE BREAST FED YOU.**

A man went through the checkout line at his local shop, and he's got a stack of frozen dinners, a six-pack of beer, a big bag of chips, and a single roll of toilet paper. The cute checkout girl says, "Well, I know you're single!" The guy, impressed, says, "Well, yeah—how'd you guess?" She says, "You're ugly."

**YOU'RE SO UGLY, WHEN YOU WERE BORN THEY PUT TINTED WINDOWS ON YOUR INCUBATOR.**

A man was sunbathing naked at the beach. For the sake of civility, and to keep it from getting sunburned, he had a hat over his cock and balls. A woman walked past and snickered, "If you were a gentleman you'd lift your hat." He raised an eyebrow and replied, "If you weren't so ugly it would lift itself."

**IF UGLINESS WAS A CRIME, YOU'D GET THE ELECTRIC CHAIR.**

A bloke is driving happily along in his car with his girlfriend when he's pulled over by the police. The cop approaches him and asks, "Have you been drinking, Sir?" "No. Why?" replies the man. "Was I all over the road?" "No," came the reply. "You were driving just fine. It was the ugly fat chick in the passenger seat that made me suspicious."

# Readers' World

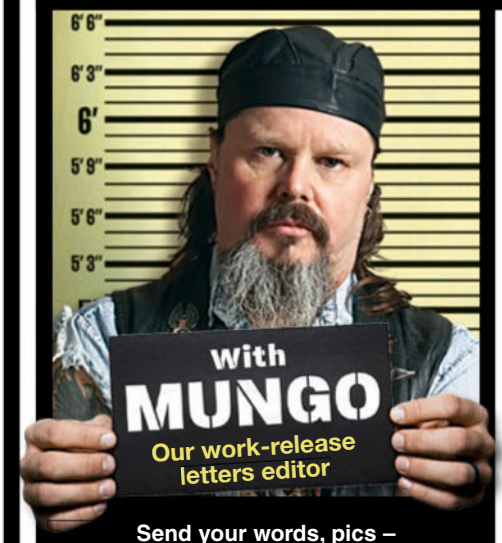


Send your words, pics – WHATEVER – to Mungo at Readers' World c/o THE PICTURE, GPO Box 5201, Sydney, NSW 2001, or email the big fella at mungo@bauer-media.com.au

## MUNGO'S ON TWITTER

**That's right, I'm tweeting me heart out for the people. None of that what-I-had-for-brekky or I-just-done a-big-poo stuff, just my usual classy shit. It's at:**

https://twitter.com/ThePictureMungo

## BOB'S YER UNCLE!

HOW come there are no porn stars standing in the federal election? We usually get one or two in every election, but not so this time.

M.K., BENDALONG, NSW

***MUNGO SAYS: Yeah, it was sort of a tradition that we get one porn star candidate in every election. I miss that. All the time they'd be talking about their policies, and you'd always be sitting there thinking "I wonder how many dicks she's sucked?". Maybe it'll go the other way this time, one of the candidates will become a porn star. As long as it's not Bob Katter...***

## ELECTORAL DISFUNCTION

MUNGO, in the run-up to this election, I'm presuming you're not affiliated to any of the major parties as you seem like the sort of bloke who'd go his own way. Have you ever thought about forming your own political party?

M.L., ESPERANCE, WA

***MUNGO SAYS: I did toy with the idea of one called the Bachelor Party, but the meetings always ended up a shambles, with people pissed and naked and tied to lamp-posts, and smuggling hookers out the back door before the wife got home. So while we never managed to field any candidates in any election anywhere, on some levels it was a complete success.***

## NOW LISTEN TO ME...

MUNGO, you're a wise old man, what advice would you give a young bloke just starting out in life?

G.B., TOWNSVILLE, QLD

***MUNGO SAYS: Glad to oblige, though not so much of the "old", eh. Let me see... never marry a woman with more than three brothers, especially if they're Italian. Never give your real name. Never use your own money. Keep your socks rolled. Beer is a food. Erm... and that's about it. I'm not giving away all me trade secrets.***

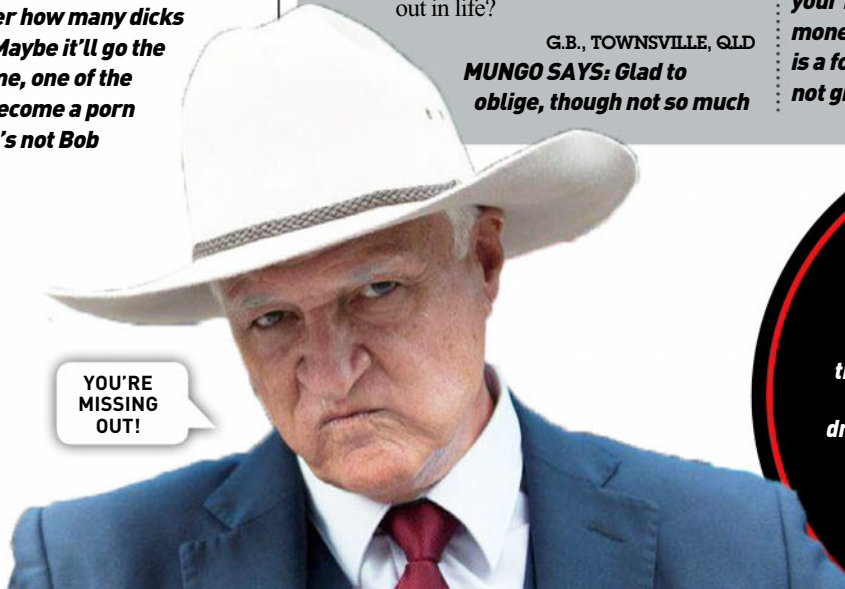


## MUNGO WANTS TO KNOW...

***What do you want from our pollies this time around? Free jet skis? Beer as a tax deduction? A national porn drawer? Tell me more of your brilliant ideas, and maybe win dosh.***

LETTER OF THE WEEK
# WINS $200

EVERY LETTER PRINTED WINS $50

LETTER WITH A PICTURE WINS $100

## ADVANCE AUSTRALIA BARE

I SO wish the warm weather was already back! What the fuck - so we we now have to deal with tsunamis in Australia as well as all the other shit! Here's a pic I took on Cronulla Beach last summer. I miss topless women, melting ice cream, tits, tanned surfers, boobies, sun cream, bikini bottoms... Bring on nicer skies!

B.H., BOURKE, NSW

***MUNGO SAYS: I like a woman who's not afraid to send me a pic of her tits for no particular reason other than just 'cos. It shows courtesy and good manners. Back in the day, a polite flash of the tits was a sure sign of a good upbringing. Old-fashioned values. Can't get enough of 'em. You're right about one thing. Winter can fuck right off. Cunt of a thing.***

## HIDE THE SOAP!

I'VE got a proposal for you, Mungo. I want you to back my business idea for a new chain of strip joints. There'd be a bath at every table and the stripper would come along and get in and you could wash her. It'd be better than a lap dance. I just need the money for the first bathtubs to be installed, 'cos that could run into big bucks.

ROY, BATEMAN'S BAY, NSW

***MUNGO SAYS: Well, Roy, it sounds like a dandy idea and I'm probably gunna kick myself in years to come when Roy's Wash-A-Babe bars are a major force in nudie entertainment across the nation, but I'm gunna pass. Besides, what happens when blokes come home from a night out with their fingers all wrinkly and smelling of soap? Theirs wives will know where they've been.***


## the Picture

This week's question:
*If God rested on the 7th day, what did he do on the 8th?*

**Editor**
James Cooney
*Chucked a sickie*
**Senior writer**
Roger Crosthwaite
*Played golf*
**Writer**
Thomas Oakley-Newell
*Had a wank*
**Editorial coordinator**
Emily Rattenbury
*Checked out Home Girls*
**Art director**
Tony Halpin
*Got on the cans*
**Designers**
Nathan Wynyard
*Had a pie*
**Photo editor**
Bonnie Weigand
*Hair of the dog*
**National Sales Manager**
Pat Campbell
(02) 9282 8369
*pcampbell@bauer-media.com.au*

**National Group Sales Manager - Men's Lifestyle Division** Brigitte Guerin
**Publisher, Specialist Division** Cornelia Schulze
**Associate Publisher, Specialist Division** Ewen Page
**Director of Media Solutions** Simon Davies
**General Manager, Marketing** Natalie Bettini
**Circulation Strategy Manager** Paul Weaving
**Research Director** Justin Stone
**Commercial Manager** Lucille Charles
**Designer in Chief** Tony Halpin
**General Manager Media, Public Affairs & Brand Events** Deborah Thomas
**Production Controller** James Cooney
**Chief Executive Officer** Nick Chan

**Published by Bauer Media Group**
ABN 18 053 273 546, 54-58 Park Street, Sydney, NSW 2000.

©2015. All rights reserved. The trademark THE PICTURE is the property of Bauer Consumer Media Limited and is used under licence.

**Printed by PMP Print Pty Ltd**
ABN 76 051 706 499, 31-37 Heathcote Rd, Moorebank, NSW 2170.

**Head office**
Level 11, 54 Park St Street, Sydney. Postal address: GPO Box 5201, Sydney, NSW 2001. Phone (02) 9288 9686. Fax (02) 9288 9151. Melbourne: 102-108 Toorak Road, South Yarra, Vic 3141. Phone (03) 9823 6333. Fax (03) 9823 6300.
Email picture@bauer-media.com.au.
Distributed by Network Services, 54 Park Street, Sydney, NSW 2000.
Phone (02) 9282 8777. *Recommended retail price.

**THE PICTURE accepts no responsibility for loss or damage of freelance contributions.**

BAUER
ISSN 1033-3258

SPORT OF FRIGGIN' KINGS!

# DE-NAGGED!

Whip? Check. Funny hat? Yep, got that. Lairy shirt? No wuckers. But it looks like there's one thing this jockey has forgotten – his fucken HORSE! Accomplished oompa-loompa Hugh Bowman was only 200m from the finish line in the Cellarbrations Plate at Sydney's Canterbury racecourse when he looked down to find his nag California Man had taken an unexpected swerve to the left, leaving Hughie with nothing but air under his silk-clad arse. Why, we'll probably never know. Maybe California Man saw a horse he knew in the crowd and shot off for a convo. Flighty bastards, horses. Hugh was pretty much fucked at that stage, as the rules of horse-racing say you really have to have a horse, otherwise what's the point? So he had to walk the rest of the way to the finish line. He was OK, just a little peeved. We dunno what happened to California Man, but. Can of Pal, anyone?

Newspix

HOLD YA HORSES!

the Picture

# SHED HEADS

## Oz's best MAN CAVES

**WHO:** Tom, 36
Fitter and Turner

**WHERE:**
Newcastle, NSW

BUYING a big fuck-off 4WD was the starting point for Tom's man-cave, 'cos he jacked that thing up so high he couldn't park inside his two-car garage anymore, why, he thought, not turn it into a shed to be proud of?

SO HE FUCKEN DID!

Tom's retreat from all worldly worries took him about eight months to complete.

**WHAT'S YOUR FAVOURITE BIT?**

"The bar. There's nothing like coming home and pouring yourself a coldie at your own bar."

**DRAUGHT, WE SEE?**

"Yep. I've three kegs on line, all my own home brew. I've got a ginger beer, an old English porter and a German lager on at the moment."

**WE'LL TAKE ONE OF EACH. SO, THE NAME, THE RAT BAR, THAT'S NOT BECAUSE IT'S SWARMING WITH DISEASE-SPREADING RODENTS IS IT?**

"No, it's named after my grandfather, who was one of the rats of Tobruk during World War II. He died last year, so it's in memory of him."

**BETTER THAN A MARBLE STATUE! WHAT'S IT USED FOR?**

"Just somewhere to have a few beers instead of going to the pub. I usually have mates around on Friday night to watch the football."

**WHAT ELSE HAVE YOU GOT IN THERE?**

"Some arcade games, an old one-armed bandit pokie machine, my beer bottle collection..."

**ALL THE FOOD GROUPS. ANY MORE IMPROVEMENTS PLANNED?**

"I wouldn't mind a fireplace, this is its first winter and it's getting a bit cold."

**GO MAD! GET SOMETHING YOU CAN ROAST AN OX IN!**

# The Rat Bar

FILL 'EM UP BOYS!

Pick your poison

You'll murder more than just beers here

See more at AUSSIE MAN CAVES on Facebook

# Talking Dirty

## STRAIGHT TO THE POINT

TRIN. What's the best root you've ever had?

**G.R, LIVERPOOL, NSW**

***TRINITY SAYS:*** ***It was this older English guy from the Special Forces! I've never had anything like it. I usually don't like being dominated but he was in total control the whole time. I was fucked in ways I'd never experienced before. Hands down, to this day the best!***

**"PERSONALLY, I LIKE SEMEN – I TRY TO GET IT ALL OVER ME!"**

## TOUGH ENOUGH

I'VE been seeing this chick who's really quiet and shy, but when we have sex she wants me to get really aggressive. I don't mind rough sex, but this chick makes me feel like I'm committing a crime when we're doing it. Last week she wanted me to punch her in the face. I don't punch chicks unless they are zombies. What the fuck is this about?

**NICK, VIA EMAIL**

***TRINITY SAYS:*** ***We all have our different fetishes and for her usual cute and quiet self her crazy outlet is rough sex. Being punched in the face is a little extreme for most people, though. Perhaps discuss with her some happy mediums. You need to feel comfortable too.***

## MOURNING GLORY

THE other week I got a boner while at a funeral. It was so weird. All these people were crying and there was nothing sexy about the situation. Do you ever get turned on by strange things? Ever found yourself getting wet somewhere you shouldn't?

**PETE, VIA EMAIL**

***TRINITY SAYS:*** ***I find funerals always end in some sexual activity. It may be a sad situation but it brings people***

Gary Santos Photography, Thinkstock

*together in a comforting manner. Plus guys look super-hot in suits. I also get really horny when I see clowns, so the circus is always a weird one for me.*

## A DIFFERENT LEAGUE

NOT sure if you've been following the rugby league, but Queensland have been kicking NSW's arse for years in the State of Origin. I'd say that NSW blokes are better at everything else, but. Can you please let Australia know if NSW blokes are better rooters than those fuckers north of the border? This matters a lot.

MOUSE, KINGSWOOD, NSW

***TRINITY SAYS:** I've had great roots all over Australia. I'm sorry, but one state isn't any better than the other. Blokes Oz wide seem to be doing quite well. Well, at least with me. Although it's been a while since I've been with an Aussie, so things may have changed.*

## VIEWS ON SMOOS

MY SISTER sees herself as a hardcore feminist. She hates men's mags, hates strip clubs and hates the idea of women taking off their clothes in any way to please men or make a wage. Her feminist mates have different views, though. One of them says that women are empowered by this sort of thing. I can't keep up with what's going on. What's your take on this issue? And why can't we all be friends? I love all women and this mag gives them all a run no matter what they look like.

IAN, BRISBANE, QLD

***TRINITY SAYS:** I can't keep up with feminists either. One minute they're all for, and the next minute they're dead against. Some are just angry and want attention, if you ask me. So stop worrying about whatever the fuck they think and you just enjoy your love for women on your own.*

## CUM AGAIN?

SCIENCE says that semen is good for skin. My ex never let me jizz on her face, but I think it would have got rid of her wrinkles. Have you ever tried this? What does Dr Trinity think?

TANK, BANKSTOWN, NSW

***TRINITY SAYS:** Ha! Well, that's an age-old debate, mate. Personally, I like semen, so I try to get it all over me whenever the chance arises. It does have a high protein count too, so that's a plus. But ultimately, I think it's more of a placebo effect than an actual medical improvement.*

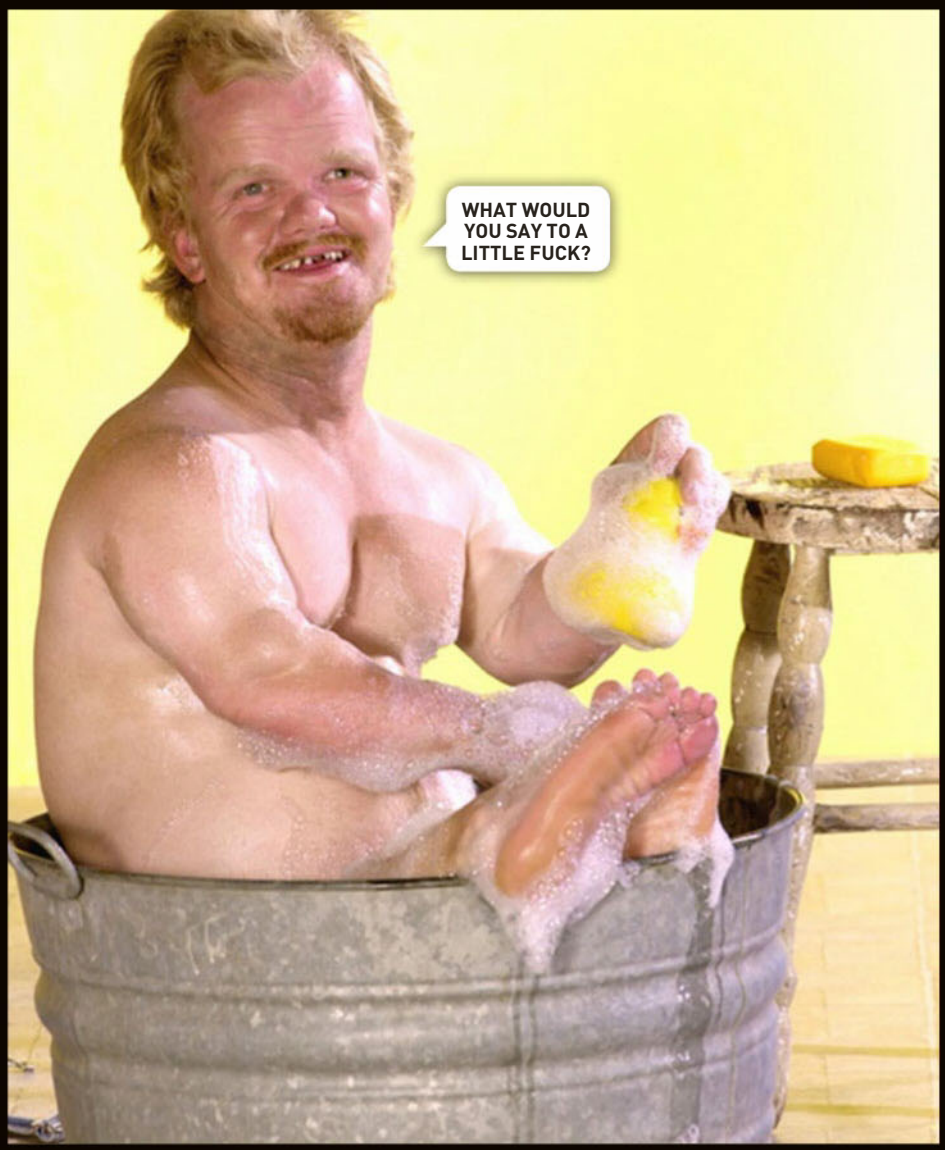


## TRINITY'S SEX TIP

***Remember, if you're coming home from a night out and you've picked up a root, always be sure to sneak a quick wash of your downstairs in before you fuck. It'll be much more enjoyable.***

**TRINITY WANTS TO HEAR FROM YOU!**

# Get up ya SOOK!

## SKEWER-CIDE!

**WHO:**
Long Chao

**WHERE:**
Luzhou, Sichuan Province, China

**WHAT:**
Seven spiky, metal rods exploded into his face and neck

**OUCH FACTOR:**
99%
Well, he's not dead

IF YOU think your day's been shithouse then spare a thought for Chinese bloke Long Chao, who, while slaving away on a construction site in the middle of China, copped a faceful of steel rods.

It's reported that 40-year-old Long was injured when a machine designed to straighten metal bars malfunctioned and exploded like a DEADLY CHINESE FIREWORK, sending RAZOR SHARP pieces of metal flying around the construction site.

Unfortunately poor old Long happened to not be out squatting in the street smoking with his mates when it all went down, and ended up with seven of the bars firmly lodged in his throat and jaw.

His co-workers took one glance at Long, saw how fucked he looked, and rushed him to hossie, where it took a CRACK TEAM of doctors over six hours to pull the rods from Long's face.

"He's lucky to escape death," SQUEEMED Doctor WANG Qing after completing the gruelling operation, in which a fancy piece of equipment was called in to cut the rods down to a smaller size so as to not POKE any unsuspecting docs in the eye.

Luckily Long survived the ordeal and lives to construct another day, but we've still something to tell him - GET UP YA SOOK! ■ Picture

# TAYLOR LAID!

Picture Pin-up

Taylor Vixen is as foxy as they cum

TAYLOR Vixen is another one of these beautiful porn stars who disappointingly only has sex with girls in front of the camera because she's all "lesbian" and everything.

But boy, does she have sex with other girls in front of the camera! Taylor has 180 credits to her name, including *I Want Pussy: Taylor Vixen* and five instalments of the popular *Please Make Me a Lesbian* franchise.

"I HOOKED UP WITH GIRLS ALL THE TIME"

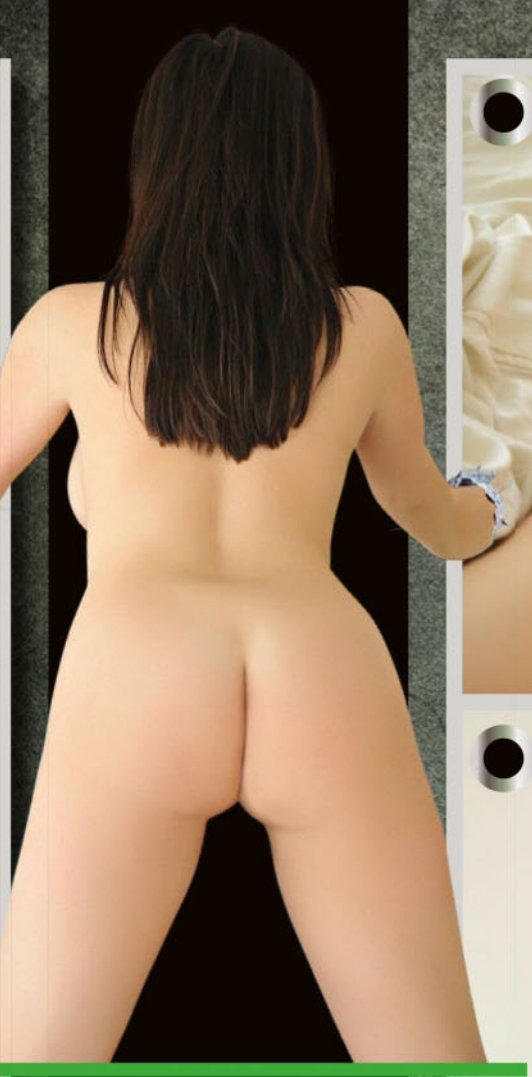

She's made a good living out of rug-munching, scissoring and pillow fights at pyjama parties, so good luck to her. For the flange-obsessed girl from Dallas, Texas, it's been a dream career path.

She broke into the porn business by sending nude pics of herself to photographers – always a good way to GET AHEAD, girls – and it just sort of kicked on from there. And hasn't she just loved it!

"Before I got into the industry I hooked up with girls all the time, now that I can do it for work, it's awesome!" CREAMS young Taylor.

Her success has meant she can afford time to indulge her favourite past-times; watching crap TV and GETTING OFF.

"A typical day in my life would be wake up, brush my teeth, watch some *Two and Half Men*, work on content for my site, eat, masturbate, take a

PIN-UP 1408

# TAYLOR LAID!

TAYLOR LAID!
"THE BEST WAY TO SPEND A DAY IS FUCKING"

shower, fall asleep watching some *Saved By the Bell*. The best way to spend a day is fucking all afternoon, though."

While she's notably keen on the girl sex, and despite her all-smoo diet professionally, Taylor says she DOES appreciate a good length of cock in her personal life, so there's still hope for us blokes, too.

Just don't ask if you can FILM IT.

Even better news is that she feels some sort of affinity with Oz and would like to move here. "I'd love to live in Australia, because I love it there, and I love the accents!" she PERKS.

If that's the case then we feel it's our duty to make Taylor and her all natural 36Es very welcome.

We'll tone down our accent, chuck another whale on the barby and expect to see you around seven then, Taylor. ■ Picture

THE SING
LIFE
Made in

LE

# Lizzie's on the lookout for a new man

THE world might seem like it's heading right down the shitter, with all these NANCY FUCKTARDS getting offended by anyone and everything, but if there's one thing we can always count on to put a smile on our face and a BONER in our pants, it's TITTIES.

And 25-year-old Lizzie has some of the best CHEST PILLOWS we've seen in a long while, well, since last issue, and she's not afraid to show them off. "I'm always walking around topless at home," reveals the TOP-HEAVY Sydneysider. "And if my mates come round they'll join in the fun!"

***By fun, you mean GROUP ROOTING sessions, right?***

"No, just hanging out. We might get takeaway and watch a movie or just chill out and chat."

***Wait, so no lezbo love-making?***

"Nope, none at all. I've never really fancied girls in that way. I can appreciate a good body or a cute face but I'm not sexually attracted to women – sorry!"

SHE'S ON THE PROWL OVER THE PAGE!

Oz Girl

# "MY ALL-TIME FAVOURITE IS COWGIRL"

Made in Oz Girl

***Don't be sorry – we're stoked you haven't gone VAGITARIAN! Are you single at the moment?***

"Yep, recently single. My ex and I broke up about a month ago now."

***He must've been a right DINGBAT to let you go! How you enjoying single life? Livin' it large?***

"It's good. I like going out with my friends and not having to worry about where my boyfriend is and what he's doing any more."

***Have you been KNOCKING BOOTS with heaps of blokes?***

"I'll just say that I'm having fun and learning a lot of new things. Turns out my ex-boyfriend was actually pretty boring in bed!"

***What's a new possie you've learnt?***

"A new one I've tried is 'froggy style', where the woman is pushed up against the wall and the guy takes her from behind. But my all-time favourite is cowgirl 'cos I don't have to rely on anyone else to make me come."

***Atta girl – trust no one!*** Picture

# Spot The Difference

2 DIFFERENCES

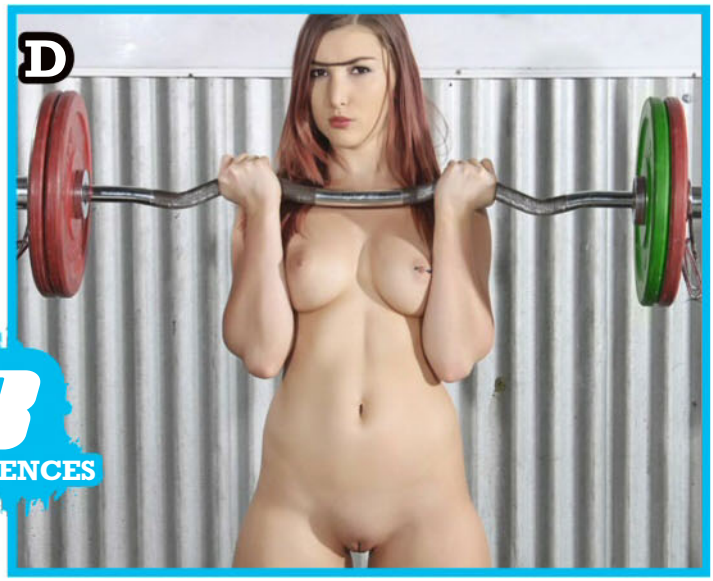


3 DIFFERENCES

4 DIFFERENCES

# WIN $500

## HOW TO* ENTER

TO BE in the running for the $500 prize, list the differences between the matched photos (eg, between pics A and B, C and D, and so on). THEN post your answers to at Spot the Difference #1408 C/O THE PICTURE, GPO Box 5201, Sydney, NSW, 2000; OR email to picture@bauer-media.com.au with SPOT THE DIFFERENCE #1408 in the subject line.

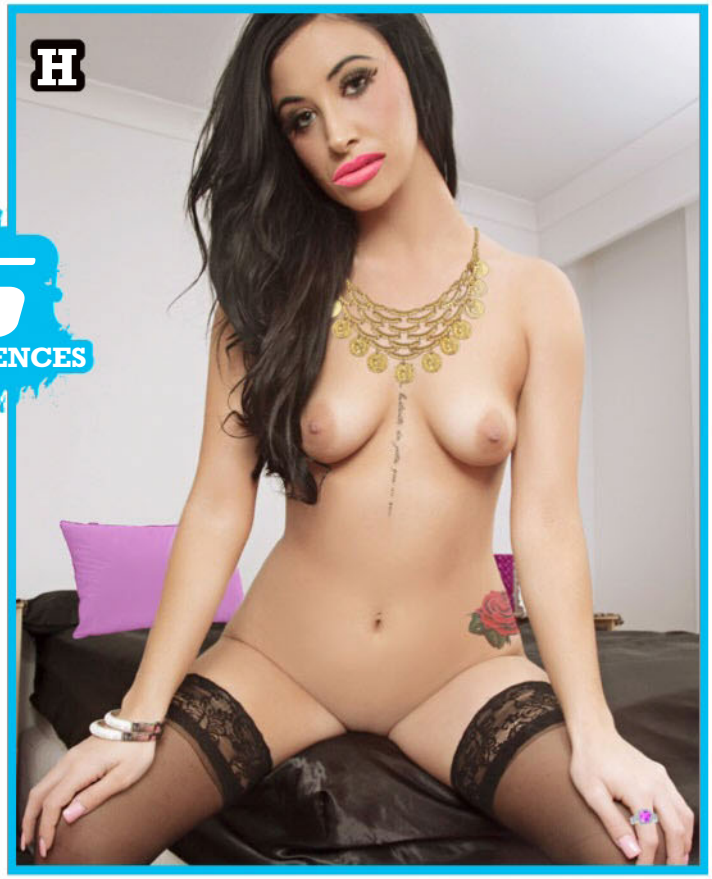


5 DIFFERENCES

6 DIFFERENCES

* Terms and conditions on page 48

# Cheeky Cross

Australia's rudest crossword!

## WIN $1000

WHEN YOU'VE FILLED IN THE CROSSWORD CORRECTLY, THE SHADED SQUARES, READING TOP TO BOTTOM, LEFT TO RIGHT, WILL REVEAL THE OWNER OF THE BREASTS.

### ACROSS

1. The sort of bonking you have on a Telstra line. But do you put a franger on the receiver? (5,3).
5. A little honey with a sting in her tail (3).
7. "Oh **RAPTURE! 'E** just put it in my little 'ole," she cried (8).
11. Female genitals that sound like a Volvo - probably because of the cunt that drives one! (5).
12. A 'smoo'-tiful seafood delicacy - a bit of fish and ... (6,3).
13. "Stuff the spinach!" said Popeye "**I LOVE** the taste of Miss Oyl best!" (5).
14. Conducts a secret rendezvous under the palm trees? (5).
16. Gay blokes who behave like female dogs (7).
18. You sow them if you want your stalk to grow (5).
22. It's a bit old-fashioned but did I hear **TED SAY** they were going ...? (6).

24. What you need to knock the top off a beer or a cricketer who gets first chance to score (6).
25. Loving to hurt yourself. Like supporting Carlton or the Central Coast Mariners! (11).
26. A good stripper will **MOVE 'ER** butt and take off 'er gear at the same time (6).
27. I love a little pussy - especially when it's playful! (6).
30. A naughty **NURSE IS** game for anything at anytime - even at daybreak! (7).
32. If you do this you'll quite likely die from lung cancer or emphysema (5).
33. If you can't get inside her front **DOOR, TRY** some simulated sex under an unwatered tree! (3,4).
34. **NOEL REINS** in tons of chicks with his witty repartee (3-6).
35. The man who fixes the leaks in your back passage (7).
38. As soon as my foot touched the **STAIR**, my old feller was on the move (5).
39. There's nothing cheekier than a girl on **A CRUISE** (7).
44. Give **AVA GIN** and she'll show you her funbox (6).
46. The state of his dick reminded her of a computer disk (6).
47. "No-one can service the women of Norway and Sweden like I **CAN," SAID IVAN** the Terrible (11).
48. As his eyes filled with **LUST, HE** tried to proposition her (6).
49. I was asked to **UMPIRE** the girls' netball - no wonder I had dirty thoughts! (6).
52. It's a Seppo term for back-bottom, and an Aussie term for front-bottom (5).
55. She gently bites Nobby's ear before starting on his nuts (7).
56. A tasty schoolie you pick up at the fish market (5).
58. A homosexual monarch? (5).
59. Too much ramming during a 33ac will make her **TIGHTS RUN** (9).
61. Sounds like this is the way to get a 'root' in a car **OR UTE** (5).
62. **HOW'S PEPE** after she gave him a secret look at her undressing? Bloody horny I should think! (4-4).
63. On a scale of one to ..., I'd certainly like to give Miranda Kerr one! (3).
64. When his pecker throbs, **'E LASTS UP** to three hours without Viagra (8).

### DOWN

2. The little night-bird popped out of her **TOWEL** (5).
3. No matter how good at tests I **AM, SEX** is the only subject I really like (5).
4. The letter you use when you don't want to say 'fuck'! (3)
5. He went to the Colombian capital to get crack but **BO GOT A** dose instead (6).
6. Most people give a **HEARTY** laugh when they hear my basic humour (6).
8. How I refer to my initial piss of the day (3).
9. I hide under the table **OR SIT** in the dunny every time the bar breaks out in a blue (5).
10. If you splash it all over the toilet seat at your woman's place, 'you're in' serious trouble (5).
15. "Inspire me with love and we'll make **OUR NAME** the same," he cried (7).
16. Blows up a condom till it ...! (6).
17. We often call Americans '... Tanks', probably because they're full of shit! (6).
19. A builder who can get it up in **CRETE OR** Corfu (7).
20. **SHY MEN** always take longer to break virginal membranes (6).
21. Type of spaniel owned by rock singer Joe? (6).
23. It doesn't matter where or **HOW** you do it, but it does matter ... with (3).
28. "Of all the guys I've had, you **STILL SEEM** to be the whiffiest!" she cried (9)
29. She was a **SPINY KIND** of girl, and boy did I enjoy our naked swim together (6-3).
31. **REX 'OPES** his pictures help the cops nail the local flasher (7).
33. I'll wager medieval knights had **DAM LESS** trouble with their young ladies than we do (7).
36. Remember, women also want to enjoy **IT, SO MEN,** please lubricate them first (7).
37. Want to try something different? Stick a rubber up **'ER ARSE** (6).
40. A marriage won't go **FAR IF A** husband starts a liaison with his secretary (6).
41. What a helicopter pilot calls his weapon (7).
42. Sailors who've enjoyed plenty of **ENEMAS** (6).
43. The **REV'S OL'** flames turned up in the congregation, and made him hot under the dog-collar (6).
45. Mamma ...! **I'M A** soft touch for a Latin beauty (3).
50. She gave the prick a **BAD CUT** when he tried to kidnap her (6).
51. Enid is the first name of my favourite author — I never did get very far at school! (6).
53. Even though my brother's daughter is **NICE, 'E** won't let the guys near her (5).
54. Pulls his pod, like a bunch of Americans (5).
56. She makes her hair all curly by rubbing in her guy's **SPERM** (5).
57. What some people become after childhood. Fortunately I never did! (5).
59. The most common number involved in horizontal jogging (3).
60. I'd want a bloody big **GUN** if I came face to face with a horny wildebeest (3).

Thinkstock

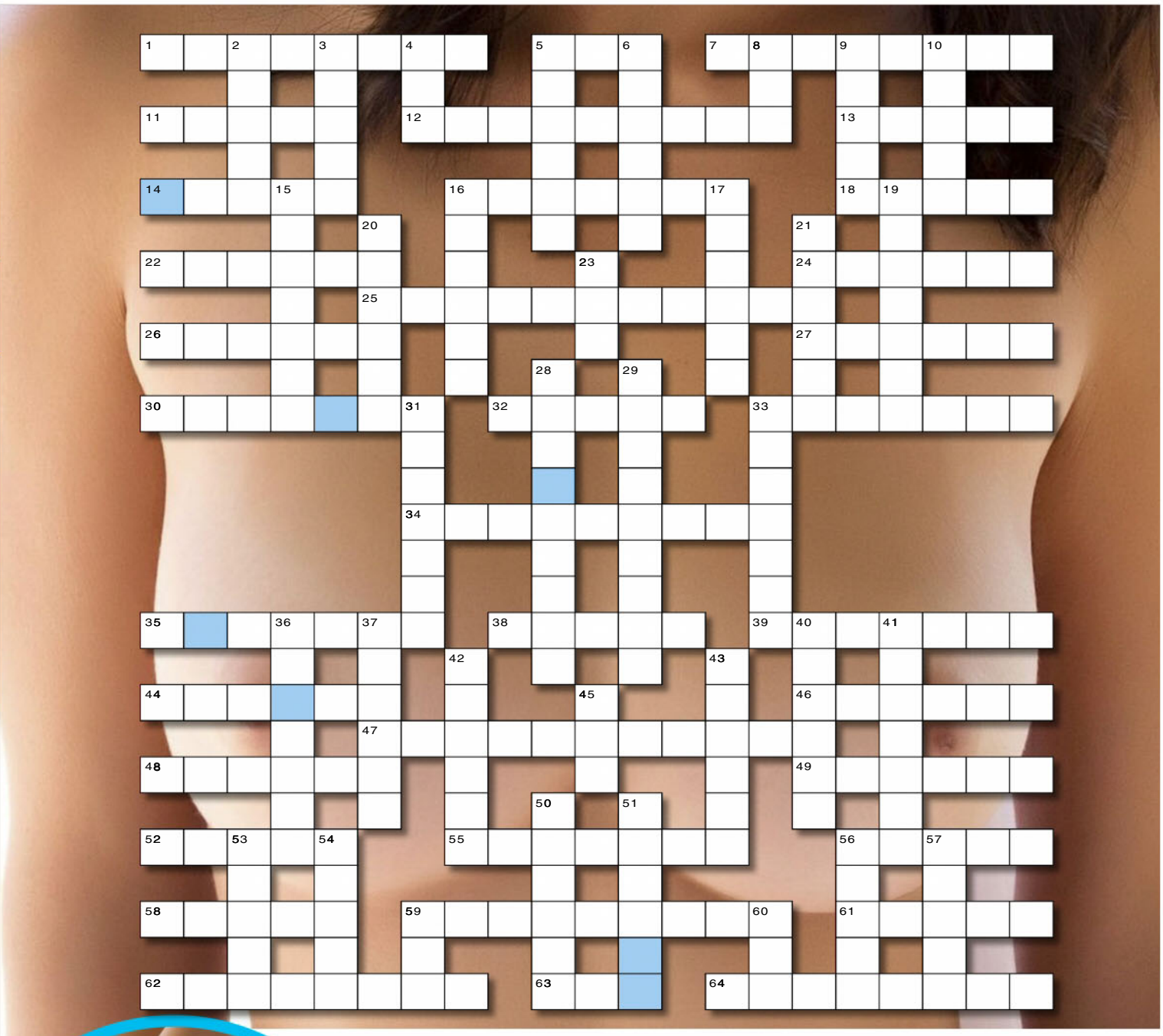

# SEND IN TO WIN!

## THE BOOBS BELONG TO...

NAME

ADDRESS

POSTCODE

Send the completed crossword to: **CHEEKYCROSS No. 1408, THE PICTURE, PO Box 430, Eastern Suburbs MC, NSW 2004** or you won't win anything.

Please see Privacy Notice on page 48. See page 48 for terms and conditions of entry. ☐ Do not provide information about me to any organisation not associated with this competition. Entries close July 25, 2016. Answers will appear in the August 8, 2016 issue and the winner's name will be published in the August 8, 2016 issue. Authorised under NSW Permit No. LTPM/15/01204.

# Answers, Terms & Conditions

**PRIVACY NOTICE**
PRIVACY NOTICE This issue of THE PICTURE is published by Bauer Media Pty Ltd (Bauer). Bauer may use and disclose your information in accordance with our Privacy Policy, including to provide you with your requested products or services and to keep you informed of other Bauer publications, products, services and events. Our Privacy Policy is located at www.bauer-media.com.au/privacy/ It also sets out on how you can access or correct your personal information and lodge a complaint. Bauer may disclose your personal information offshore to its owners, joint venture partners, service providers and agents located throughout the world, including in New Zealand, USA, the Philippines and the European Union.
In addition, this issue may contain Reader Offers, being offers, competitions or surveys. Reader Offers may require you to provide personal information to enter or to take part. Personal information collected for Reader Offers may be disclosed by us to service providers assisting Bauer in the conduct of the Reader Offer and to other organisations providing special prizes or offers that are part of the Reader Offer. An opt-out choice is provided with a Reader Offer. Unless you exercise that opt-out choice, personal information collected for Reader Offers may also be disclosed by us to other organisations for use by them to inform you about other products, services or events or to give to other organisations that may use this information for this purpose.
If you require further information, please contact Bauer's Privacy Officer either by email at privacyofficer@bauer-media.com.au or mail at Privacy Officer Bauer Media Pty Ltd, 54 Park Street, Sydney NSW 2000.

**THE PICTURE CHEEKY CROSS CONDITIONS OF ENTRY**
1. Information on how to enter and prizes form part of these Conditions of Entry.
2. Entry is open to residents of Australia and New Zealand. Entrants under 18 years must have prior parental or legal guardian consent before entering. Employees of the Promoter and their immediate families and agencies associated with this promotion are ineligible to enter.
3. Promotion commences May 2, 2016 and final entries close last mail on May 16, 2016 ("Promotional Period"). The winner will be drawn at Bauer Media, 54 Park Street, Sydney, NSW 2000, on June 10, 2016 at 11.00am (AEST). All times expressed in these Terms and Conditions are in AEST or AEDST as applicable. The winner will be in writing within two (2) business days of the draw and his/her name will be published in THE PICTURE magazine on July 11, 2016.
4. To Enter, entrants must complete the Cheeky Cross crossword indicated on the Cheeky Cross page correctly, and provide the correct keyword from the puzzle and send the completed coupon to CHEEKY CROSS #1404, THE PICTURE, PO Box 430, Eastern Suburbs MC, NSW 2004.
5. Multiple entries permitted subject to each entry must be posted in a separate stamped envelope.
6. The judges' decision is final and binding on all who enter and no correspondence will be entered into.
7. The first (1) valid and correct entry drawn from all valid entries received will win $1000. Prize will be awarded in the form of a cheque made in favour of the winner. The prize is not transferable
or exchangeable. Prize does not include any ancillary costs associated with redeeming this prize. These are the responsibility of the winner.
8. In the event that for any reason whatsoever the Winner does not take the prize at the time stipulated by the Promoter, then the prize will be forfeited by the Winner and cash will not be awarded in lieu of the prize.
9. In the event that a prize, or part of a prize, is unavailable, the Promoter reserves the right to substitute the prize or part of the prize in its discretion with an alternative prize or part of the prize to the same and equal recommended retail value and/or specification subject to any written directions from the various Lottery Departments.
10. The promoter is neither responsible nor liable for any late lost or misdirected mail (including but not limited to prizes).
11. The Promoter is not responsible nor liable for any prize damaged in transit in the delivery of their prize
12. Printing and other quality control errors will not invalidate an otherwise valid prize claim. In the event of a query as to the validity of an entry, the judges will determine whether or not the entry is to be deemed valid, taking into consideration all mitigating circumstances and knowledge available to them at the time of the judging. No correspondence will be entered into.
13. In the event of unforeseen circumstances, war, terrorism, state of emergency or disaster (including but not limited to natural disaster)the Promoter reserves the right to subject to reference to all relevant state and territory rules and regulations, to cancel, terminate, modify or suspend the promotion.
14. If a medical circumstance in some way restricts your ability to enter the competition through the required mechanic, you are still eligible to enter however you must briefly state your circumstances upon entry.
15. If your entry is selected as a winning entry, validation of your circumstances/ the validity of your entry will be undertaken by the Promoter. Method of validation (without limitation) will be determined by the Promoter in its complete discretion. If the winning entry is deemed to be a winner, the winner will be notified as per the terms and conditions herein. In the event that the Promoter requests the entrant to sign any legal documents relating to the verification of their medical circumstance, the legal documents will take the form determined by the Promoter. It is a condition of accepting the prize the winner sign any such legal documentation.
16. The Promoter may conduct such further draws at the same place as the original draw and 1.00pm as are necessary on July 30, 2016 in order to distribute any prizes which remain unclaimed by that date subject to reference to all relevant state and territory authorities. The winner will be notified in writing within two days of the draw and will be published in Picture magazine on September 19, 2016.
17. Nothing in these Terms and Conditions limits, excludes or modifies or purports to limit, exclude or modify the statutory consumer guarantees as provided under the Competition and Consumer Act, as well as any other implied warranties under the ASIC Act or similar consumer protection laws in the State and Territories of Australia ("Non-Excludable Guarantees"). Except for any liability that cannot by law be excluded, including the Non-Excludable Guarantees, the Promoter (including its respective officers, employees and agents) excludes all liability (including negligence), for any personal injury; or any loss or damage (including loss of opportunity); whether direct, indirect, special or consequential, arising in any way out of the promotion.
18. Except for any liability that cannot by law be excluded, including the Non-Excludable Guarantees, the Promoter (including its respective officers, employees and agents) is not responsible for and excludes all liability (including negligence), for any personal injury; or any loss or damage (including loss of opportunity); whether direct, indirect, special or consequential, arising in any way out of: (a) any technical difficulties or equipment malfunction (whether or not under the Promoter's control); (b) any theft, unauthorised access or third party interference; (c) any entry or prize claim that is late, lost, altered, damaged or misdirected (whether or not after their receipt by the Promoter) due to any reason beyond the reasonable control of the Promoter; (d) any variation in prize value to that stated in these Terms and Conditions; (e) any tax liability incurred by a winner or entrant; or (f) use of the prize.
19. If this promotion is interfered with in any way or is not capable of being conducted as reasonably anticipated due to any reason beyond the reasonable control of the Promoter, the Promoter reserves the right, in its sole discretion, to the fullest extent permitted by law: (a) to disqualify any entrant; or (b) subject to any written directions from a regulatory authority, to modify, suspend, terminate or cancel the promotion, as appropriate.
20. The Promoter collects personal information in order to conduct the promotion and may, for this purpose, disclose such information to third parties, including but not limited to agents, contractors, service providers, prize suppliers and, as required, to Australian regulatory authorities. Entry is conditional on providing this information. The Promoter may, for an indefinite period, unless otherwise advised, use the information for promotional, marketing, publicity, research and profiling purposes, including sending electronic messages or telephoning the entrant. Entrants should direct any request to opt out, access, update or correct information to the Promoter. All entries become the property of the Promoter.
21. All entries become the property of the Promoter. The collection, use and disclosure of personal information provided in connection with this promotion is governed by the Privacy Notice (see Contents Page for location in this issue).
22. By entering this promotion, the entrant consents to receipt of any email regarding the promotion, and other emails which inform the entrant of the Promoter's other publications, products, services and events and to promote third party goods and services it may be interested in.
23. The Promoter is Bauer Media Limited (ABN 18 053 273 546) of 54 – 58 Park Street, Sydney, NSW 2000. Phone: 9282 8000.
24. Authorised under permit number: NSW Permit No. LTPM/15/01204.

**THE PICTURE SPOT THE DIFFERENCE CONDITIONS OF ENTRY**
1. Information on how to enter and prizes form part of these Conditions of Entry. Participation is this promotion is deemed acceptance of these terms and conditions.
2. Entry is open to residents of Australia and New Zealand. Entrants under 18 years must have prior parental or legal guardian consent before entering. Employees of the Promoter and their immediate families and agencies associated with this promotion are ineligible to enter.
3. Promotion commences May 2, 2016 and final entries close last mail on May 16, 2016 ("Promotional Period"). The winner will be drawn at Bauer Media, 54 Park Street, Sydney, NSW 2000, on June 10, 2016 at 11.00am (AEST). All times expressed in these Terms and Conditions are in AEST or AEDST as applicable. The winner will be in writing within two (2) business days of the draw and his/her name will be published in THE PICTURE magazine on July 11, 2016.
4. To Enter, Entrants must complete the Spot The Difference puzzle page correctly and send the completed coupon to SPOT THE DIFFERENCE #1404, THE PICTURE, PO Box 429, Eastern Suburbs MC, NSW 2004.
5. Multiple entries permitted subject to each entry must be posted in a separate stamped envelope. The Promoter is neither responsible nor liable for late or misdirected entries, including but not limited to the cost of sending the entry via express post, registered post or courier. These costs are the responsibility of the winner.
6. The judges' decision is final and no correspondence will be entered into.
5. The first (1) valid and correct entry drawn from all valid entries received will win $500 – Prize will be awarded in the form of a cheque made in favour of the winner. The prize is not transferable or exchangeable. Prize does not include any ancillary costs associated with redeeming this prize. These are the responsibility of the winner.
6. In the event that for any reason whatsoever the Winner does not take the prize at the time stipulated by the Promoter, then the prize will be forfeited by the Winner and cash will not be awarded in lieu of the prize.
7. In the event that a prize, or part of a prize, is unavailable, the Promoter reserves the right to substitute the prize or part of the prize in its discretion with an alternative prize or part of the prize to the same and equal recommended retail value and/or specification subject to any written directions from the various Lottery Departments.
8. The promoter is neither responsible nor liable for any late lost or misdirected mail (including but not limited to prizes).
9. The Promoter is not responsible nor liable for any prize damaged in transit in the delivery of their prize
10. Printing and other quality control errors will not invalidate an otherwise valid prize claim. In the event of a query as to the validity of an entry, the judges will determine whether or not the entry is to be deemed valid, taking into consideration all mitigating circumstances and knowledge available to them at the time of the judging. No correspondence will be entered into.
11. In the event of unforeseen circumstances, war, terrorism, state of emergency or disaster (including but not limited to natural disaster)the Promoter reserves the right to subject to reference to all relevant state and territory rules and regulations, to cancel, terminate, modify or suspend the promotion.
12. If a medical circumstance in some way restricts your ability to enter the competition through the required mechanic, you are still eligible to enter however you must briefly state your circumstances upon entry.
13. If your entry is selected as a winning entry, validation of your circumstances/ the validity of your entry will be undertaken by the Promoter. Method of validation (without limitation) will be determined by the Promoter in its complete discretion. If the winning entry is deemed to be a winner, the winner will be notified as per the terms and conditions herein. In the event that the Promoter requests the entrant to sign any legal documents relating to the verification of their medical circumstance, the legal documents will take the form determined by the Promoter. It is a condition of accepting the prize the winner sign any such legal documentation.
14. The Promoter may conduct such further draws at the same place as the original draw and 1.00pm as are necessary on July 30, 2016 in order to distribute any prizes which remain unclaimed by that date subject to reference to all relevant state and territory authorities. The winner will be notified in writing within two days of the draw and will be published in Picture magazine on September 19, 2016.
15. Nothing in these Terms and Conditions limits, excludes or modifies or purports to limit, exclude or modify the statutory consumer guarant ees as provided under the Competition and Consumer Act, as well as any other implied warranties under the ASIC Act or similar consumer protection laws in the State and Territories of Australia ("Non-Excludable Guarantees"). Except for any liability that cannot by law be excluded, including the Non-Excludable Guarantees, the Promoter (including its respective officers, employees and agents) excludes all liability (including negligence), for any personal injury; or any loss or damage (including loss of opportunity); whether direct, indirect, special or consequential, arising in any way out of the promotion.
16. Except for any liability that cannot by law be excluded, including the Non-Excludable Guarantees, the Promoter (including its respective officers, employees and agents) is not responsible for and excludes all liability (including negligence), for any personal injury; or any loss or damage (including loss of opportunity); whether direct, indirect, special or consequential, arising in any way out of: (a) any technical difficulties or equipment malfunction (whether or not under the Promoter's control); (b) any theft, unauthorised access or third party interference; (c) any entry or prize claim that is late, lost, altered, damaged or misdirected (whether or not after their receipt by the Promoter) due to any reason beyond the reasonable control of the Promoter; (d) any variation in prize value to that stated in these Terms and Conditions; (e) any tax liability incurred by a winner or entrant; or (f) use of the prize.
17. If this promotion is interfered with in any way or is not capable of being conducted as reasonably anticipated due to any reason beyond the reasonable control of the Promoter, the Promoter reserves the right, in its sole discretion, to the fullest extent permitted by law: (a) to disqualify any entrant; or (b) subject to any written directions from a regulatory authority, to modify, suspend, terminate or cancel the promotion, as appropriate.
18. The Promoter collects personal information in order to conduct the promotion and may, for this purpose, disclose such information to third parties, including but not limited to agents, contractors, service providers, prize suppliers and, as required, to Australian regulatory authorities. Entry is conditional on providing this information. The Promoter may, for an indefinite period, unless otherwise advised, use the information for promotional, marketing, publicity, research and profiling purposes, including sending electronic messages or telephoning the entrant. Entrants should direct any request to opt out, access, update or correct information to the Promoter. All entries become the property of the Promoter.
19. All entries become the property of the Promoter. The collection, use and disclosure of personal information provided in connection with this promotion is governed by the Privacy Notice (see Contents Page for location in this issue).
20. By entering this promotion, the entrant consents to receipt of any email regarding the promotion, and other emails which inform the entrant of the Promoter's other publications, products, services and events and to promote third party goods and services it may be interested in.
21. The Promoter is Bauer Media Limited (ABN 18 053 273 546) of 54 – 58 Park Street, Sydney, NSW 2000. Phone: 9282 8000.
22. Authorised under permit numbers: NSW Permit No. LTPM/15/01204.

## CHEEKYCROSS SOLUTION - THE TITS BELONG TO: AMY

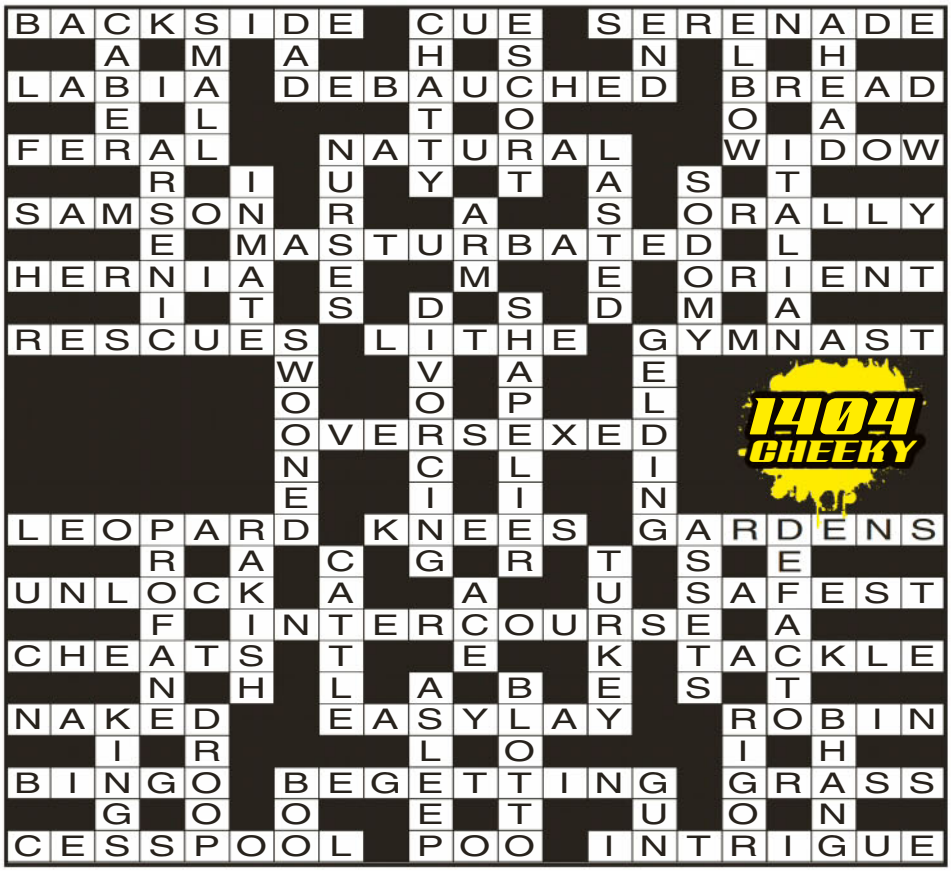


## LATEST WINNERS

**SPOT THE DIFFERENCE**
**1402** C.L., CAIRNS, QLD
**1403** M.F., SUTHERLAND, NSW
**1404** J.C., WEST WOLLONGONG

**CHEEKYCROSS**
**1402** D.P., ASCOT VALE, VIC
**1403** W.B., PINKEMBA, QLD
**1404** C.R.,FIGTREE, NSW

**TEASERS**
**1402** N.E., CASTLE HILL, NSW
**1403** G.Z., PORT KEMBLA, NSW
**1404** H.S., MARYBOROUGH, QLD

# FAREWELL TO A LEGEND

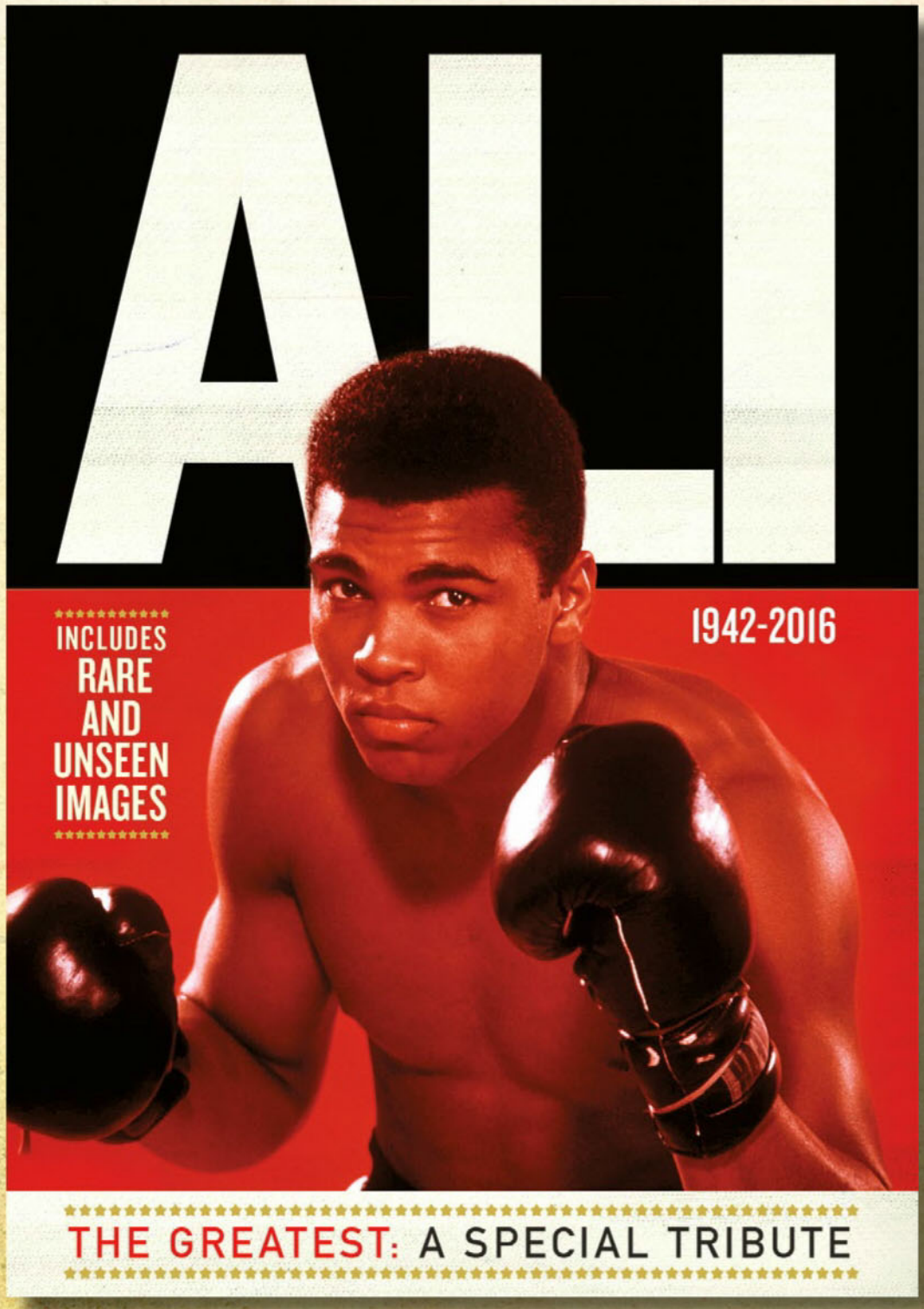


A SPECIAL, LIMITED-EDITION SOUVENIR MAGAZINE
IN HONOUR OF THE GREAT MAN

**On sale now in newsagents and at www.magshop.com.au/ali**

the Picture

# ILLUSTRATED GUIDE TO AUSSIE SLANG

Porridge gun
Smoo
Nadbag
Grogan
Half-cut

Cuntox
Garn
Chesticles
Lamb cannon
Ratshit

#40

## FART SACK

Fart sack: Bed. As in, "Come on love, let's hit the fart sack." Also known as *wanking chariot.*

# SUBSCRIBE

## AND GET the Picture DELIVERED TO YOUR DOOR!

magshop.com.au/the-picture
or call 136 116
( quote M1601PIC )

**Short terms:** Offer valid for Australian residents only. Offer valid between the 28/12/2015. and 31/12/2016. Please allow two to three weeks for delivery of your first issue.
For full terms and conditions see https://www.magshop.com.au/the-picture and https://www.magshop.com.au/people-magazine.
For Bauer Media's privacy notice, please visit http://www.bauer-media.com.au/privacy/. The Promoter is Bauer Media Pty Ltd (ABN 18 053 273 546).

# My Outdoor Fuck

## REEFER MADNESS

ME AND the girlfriend thought we'd treat ourselves to a luxury holiday at this plush joint on the Barrier Reef, that was also a nudist resort.

They had everything – jungle huts, private pools, massages, great tucker, and heaps of hot-looking people wandering around in the buff.

I wouldn't normally feel cool wandering around in the nuddy, but soon I was right into it, and watching my babe walking around with no clothes on was pretty good, too. One morning we took an early stroll down to the private beach and, not seeing anyone around, thought we'd take advantage of it and have an al fresco fuck.

The water was so nice we thought a bit of that splashing around our genitals would be a good idea, so we parked ourselves at the right depth so the little waves kept tickling us in all the right places. As soon as I slid my cock into her I could tell she was ready for it – he cunt was hot, sweet and pulsating even before I started slamming it to her.

We tried a little doggy, a little submarine cowgirl, even a bit of floating missionary, and every now and then we'd fully submerge to cool off.

We could see forever down the beach, and even though there were people a long way away, we didn't care. We actually both came and had a rest in the shallows before saddling up again for round two, and this time we had company – a couple of dolphins came in close and were having a perve at us as we went for it.

That just made us even hornier, so we put on a bit of a show for them, and this time when I came she twirled around and took my salty jizz in her mouth and let it run down her chin. The dolphins seemed to like that.

L.M., NELSON BAY, NSW

## SNOWY MOUNTIN'

ON MY first trip down to the snow I thought it was gunna be a root-fest, as there were heaps of single chicks we knew going as well and we were all primed to get our knobs wet. But we were crammed into these shitty dorm rooms with no privacy so trying to rip of a fuck was pretty much out of the question.

I was getting frustrated not being able to seal the deal with Sandra, the hottie I had my eye on, and she had a case of the unrequited hots for me, too. So one day when we were supposed to go for ski lessons we shuffled away from the pack and off behind some trees for a breather.

It was a sunny day and pretty hot in all our ski gear, so we took a few layers off and spread it out on the snow to lie on. I'd brought a bottle of brandy along to keep us warm, so we had a few slugs of that and then we started mucking around.

Sandra fished my knob out and gave it a good sucking while I managed to get my hand down her pants and finger her until she was sopping wet. Then we just had to go for it and drop our duds, and do a sort of standing doggy knee-deep in snow with our boots still on and our ski-pants pulled down. The snow was nice and soft to rest on between bouts of action, and we had a great view down the mountain.

I fucked Sandra until she screamed she was coming, and then I let my splooge go as the same time. She said afterwards she could feel it trickling down her leg inside her ski pants when we skied back down the mountain. We had a snow fuck every day for the rest of the holiday.

K.Y., CHIRNSIDE, VIC

Girls, send us a nude or topless photo of yourself to run along with your fuck story and we'll pay you $250!

# SCORE $250

**Score $50 if we publish your hot tonking tale! Make sure it's no longer than 300 words, and include your current address and phone number. Letters may be edited for clarity.**

Each photo must be signed on the back by the F*** Pix girl in the photo. Please include your phone number and a copy of your photo ID.

☐ I hereby give THE PICTURE magazine the right to publish one of the enclosed photos of me. I am over 18 years of age. Any persons sending F*** Pix photos without the written permission of the subject will be liable to criminal prosecution.

☐ I give permission for my photo to be used on the Internet.

☐ Tick if you do not wish us to provide information about you to any organisation not associated with this competition.

NAME

ADDRESS

DATE OF BIRTH

PHONE POSTCODE

SIGNATURE

LIKE a lot of young blokes, a lot of my early fucks were outdoors because I didn't exactly have a lot of options in those days. A hell of a lot of my sexual encounters in those days ended in gravel rash or being covered to freshly mown grass.

One memorable one was when I was at a party and Janet, this chick I'd been seeing, was there. We kept trying to find somewhere to sneak off to, but every room in the house seemed to be occupied. Eventually we wandered down the hill to the local park, which wasn't too spooky 'cos it was well lit and there were a few benches and exercise stations and that sort of thing.

We made ourselves comfortable on the grass and dry-humped each other for what seemed like hours, as you did at that age, before Janet pulled her G-banger off and straddled me. As she slid down on my cock she let out this very sexy moan, then started slowly fucking me with this incredible rotating movement of her hips.

I didn't know 18-year-old girls could do that, but she was like an old pro at it, no pun intended. As she writhed around on top of me, she threw her long, blonde hair around, whipping my naked chest with it. It was fucking amazing.

We didn't have any protection, so just as I was about to come, I told her and she jumped off me to clamp her lips around my old fella and swallow every drop of my taddies.

Then she lay back with her long legs wide apart, with sweat and pussy juices running down her inner thighs. We lay like that for a while catching our breath, then we put our clothes back on and went back to the party.

It turned out everyone had been watching us from the balcony because we were lit up so well by all the lights in the park.

N.M., CHELMSFORD, VIC

# Internutters

picturemagazine
ThePictureMungo
www.picturemag.com

## PIPE DREAMS

Fishing just got a whole lot better.

## COLD MEMBER

This thing would've fucked the Titanic.

## ON YA BIKE!

This bloke's wheely innovative.

## BLOWING HOT AIR

Finally, a pollie that's useful!

## DOUBLE TROUBLE

We were always big fans of women's sport.

**SEND US YOUR JPEGS!** Seen something HIGH-LARIOUS on the world wide web lately? Tag it INTERNUTTERS, forward it to ***picture@bauer-media.com.au***, and if we piss ourselves laughing we just might run it in the magazine. Get on it!

**QUESTION OF THE WEEK:**
WHERE DID YOU LOSE YOUR VIRGINITY?

PAGE 68

PAGE 62

PAGE 57

# Home Girls

the Picture

GO HARD! GO HOMIES!

**This week...**

BEAUT BUM ASK THE HOMIES BEDROOM BABE TOP TITS

## “I’m an exotic dancer for luxury private events”

# MISSIE
MOUNT ANNAN, NSW

“I am a massage therapist during the week and exotic dancer for luxury private events on the weekends.” says down-to-earth free spirit Missie, 28. ***We sure hope your massage skills come in handy in bed.*** “Definitely not. I never get the chance. It just gets way too hot and heavy very fast in my bed. Something else I have done was get my vagina pierced with some diamonds. It was done after I sent these photos. So that will be something to look forward to seeing next time I appear.” ***Make sure you open those legs nice and wide to give us a good look.***

**WHERE DID YOU LOSE YOUR VIRGINITY?**

“In the shower. It is still probably my favourite spot.”

"We're looking to go into group sex films"

## ASHLEY
GOLD COAST, QLD

Listen up readers, 25-year-old Ashley is a star in the making. "My partner and I make porn and have a massive collection of porn videos shot indoors and in public locations. The thought of getting caught is a massive turn-on." ***Who gets to see these videos?*** "The public, eventually; online viewers. We are looking to build and go into group sex films eventually; threesomes, DP, two guys gangbanging or a threesome with another chick. We have already made plenty of anal; we only do hardcore." ***What makes a good porn flick?*** "Being hardcore and kinky and letting go. You have to be open to try new things. One of my favourite scenes was when I let my partner use restraints and a blindfold. I had no idea what was going to happen." ***Sounds exciting... and very DARK.***

**WHERE DID YOU LOSE YOUR VIRGINITY?**

"The bedroom."

"I love it when the girl is licking my pussy"

## NATASHA
PINE MOUNTAIN, QLD

If you believe the cliché working with horses is all about nude romps in the hay, you're spot on. Just ask 22-year-old horse breaker, strapper and wannabe Lady Godiva, Natasha. ***Ever had some romps in the hay in stables?*** "Yes I was bent over the hay with one of the other trainers." ***What is the best part of the stables for playing a bit of nude ride the horsey?*** "Everything sexy happens in the back of the barn." ***Did anyone catch you going at it?*** "Yeah, I have been seen by my girlfriend." ***Did she blush modestly and turn away?*** "No. Then it turned in to a threesome. I love threesomes. I have them a lot. I love it when the girl is licking my pussy whilst she is being fucked."

**WHERE DID YOU LOSE YOUR VIRGINITY?** "On the beach in Mandurah, Western Australia. That was the first location I ever had sex."

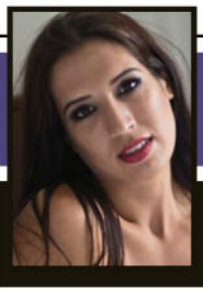

# MISCHA
BONDI, NSW

Some girls are born to be homies. "My passions are dancing and getting naked," confesses stunning 28-year-old lingerie waitress, burlesque performer and pole dance instructor Mischa. ***Those are two qualities we can't help but love in a taut-arsed lass like yourself.*** "I love combining the two." ***Even better. That must lead to some zany high jinks.*** "Once I broke into a pole studio with a sexy boy late at night and gave him a private pole performance and lap dance." ***We hope he gave you more than some crumpled five-dollar bills as a reward for that performance.*** "And then we had our way with each other using the poles to create some exciting positions." ***You're exciting us already, Mischa.***

**WHERE DID YOU LOSE YOUR VIRGINITY?**

"In my ex-boyfriend's mum's bed while she was out one night."

"I broke into a pole studio late at night"

$200 BEAUT BUM

# Home Girls

## DIXIE
SCARBOROUGH, WA

Thirty-year-old Dixie and her beaut English tits have been helping international relations along fine since she hit Australian shores for a holiday. "I'm always naked. When I was 18 I did artistic nude and glamour modelling, so coming to Australia made me feel young again and it was time to strip off. Maybe it's an English girl thing, as both my English housemates are always naked, too." ***What makes English girls so hot and naughty – excepting the Queen, of course.*** "I think English girls can be quite naughty in general, always wanting to push the boundaries. We hate being told what to do... unless it's in the bedroom." **WHERE DID YOU LOSE YOUR VIRGINITY?** "It was in a store room at college. We jammed the door so nobody could enter."

**"I think English girls can be quite naughty"**

**"We hid in the wardrobe to finish our sex"**

## CANDY
VICTORIA POINT, QLD

Candy, 49, gets your house clean and keeps your mind dirty. "With my fantasy house-cleaning service I offer lingerie topless and nude cleaning. Most go for the nude." ***Funny that. Ever had a public bout of exhibitionism away from work?*** "My partner and I were looking at display homes one day. One house took our fancy, so we went into the main bedroom and started to have sex, as no-one was there at the time. All of a sudden we heard voices and footsteps coming our way, so we hid in the wardrobe and continued to finish our sex. It was very exciting, as we almost got caught. Then we proceeded to get dressed and continue finish looking at the rest of the display house." **WHERE DID YOU LOSE YOUR VIRGINITY?** "On a beach down the coast."

**"I'm old fashioned and like it in the bedrooom"**

## FIERFLY
VICTORIA PARK, WA

Ladies, reckon you're too nervous to show your glorious appendages to an ever-dwindling audience? Well, take a hint from British-born single mum and rather svelt retail worker Fierfly, who has developed a love of getting naked for the camera in the eight years she has lived here. ***What is your love of nudity all about? Are you allergic to clothes?*** "I like the confidence it gives me, as I was bullied a lot growing up." ***Perish the thought. What bit of your self-esteem-boosting body do you like the best?*** "I would have to say my bum." ***If you need a boost to your confidence, you're more than welcome to show us any time you want.***

**WHERE DID YOU LOSE YOUR VIRGINITY?** "When it comes to sex, I am quite old-fashioned and like it in the bedroom."

# Home Girls

"A good booty is round and peachy"

$30 ASK THE HOMIES

## KATE
MELBOURNE, VIC

"I prefer *Picture* to crap like *New Idea*, because I love girls like you. How do you keep your bum in such great shape?"
**DAPHNE, GLEBE NSW**

***KATE SAYS:*** ***"I'm lucky every single thing I eat goes to my arse. Other than being on my feet all night at work, I don't do much exercise. I'm just fortunate."***

$30 ASK THE HOMIES

## ROCKY LEE
AVOCA BEACH, NSW

"I'm pretty sure your pussy is as hot as you claim. Has it burned any guys' dicks? I hope you will be in *Picture* again, one day."
**MALCOLM, GYMPIE QLD**

***ROCKY LEE SAYS:*** ***"I have a few tricks up my box that make it too hard for a guy to hold on long enough to get burnt. And I can't wait to get naked again for you."***

***ASK ANY HOME GIRL ANYTHING YOU LIKE.*** *Chuck us an email at askthehomegirls@bauer-media.com.au or write to* **Ask The Home Girls** *c/o THE PICTURE, GPO Box 5201, Sydney, NSW 2000.*

## MEGAN'S BACKPACK OF GOODIES

**Phone:** "It is to always keep in contact."

**Sunglasses:** "For when it is sunny."

**Make-up:** "A girl always likes to top up during the day."

# $400 CRACKPACKER HOMIE

**"He dared me to masturbate in front of him"**

## MEGAN
MASCOT, NSW

English visitor Megan, 26, has been doing her bit for international relations. "I'd been talking to a guy for a while and we eventually decided to meet. We got on really well, drank lots and decided to play a sex game of truth or dare." ***We bet he asked you a dare. Go on, tell us what the most daring dare was?*** "He dared me to masturbate in front of him. I dared him to give me a lap dance. It was very entertaining and hot." ***Why don't we ever get dared to dance on hot, naked chicks. Make sure you give us a call next time you play your version of truth or dare, Megan.***

**WHERE DID YOU LOSE YOUR VIRGINITY?**

"It was back in the UK and I was at my boyfriend's house at the time, so a nice, comfy bed."

## HAYLEY

CRONULLA, NSW

"I just moved right near the beach," whooped this stunning 18-year-old sun bunny. "This summer is gunna consist of wild parties, laying on the beach and hopefully some cute guys." ***Should we bring our Speedos?*** "No, they're gross. Board shorts, please. I'll be wearing a little bikini. I'd prefer to go nude, but you're not always allowed." ***What happens if we crack a massive fat when we see you?*** "You'll just have to run away or something." ***The last good fuck you had was…*** "On the back of a bus with people on it. The old lady driving the car behind us knew what was happening and kept making disgusted facial expressions. We just smiled and kept going."

## SASHA

PERTH, WA

This 22-year-old dancer reckons that while threesomes are alright, getting FOUR people together to mash their genitals is FUCKEN GRAND. "I love having sex with girls and guys, and both together," she explained. "The more, the merrier. I had two girls and one guy at once. With four, everyone has someone to play with and we all had each other, so it balanced and no-one was left out." ***Do you go off like a frog in a sock?*** "Yes, I like being dominated and having someone else take control. I like being pinned down and having a bit of a wrestle, too." ***You should fuck Hulk Hogan.***

"He's the only guy I've ever slept with"

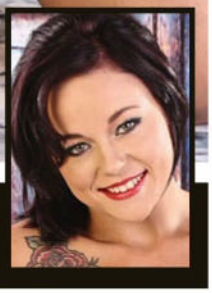

## PAIGE
ADELAIDE, SA

"I was a lesbian up until October last year, when I met my boyfriend," says 21-year-old disability worker Paige. "He is the only guy I have ever slept with." ***What made you give up lesbianism for a diet of solids?*** "I have not abandoned it. I still love women, but now I share them with my boyfriend. We have done multiple sexy things. We both adore the female body, so we like to have threesomes and dominate other girls together." ***Where do you find willing girls to get wedged between you both?*** "I have friends who are bisexual also. It is just a bit of fun for us."

**WHERE DID YOU LOSE YOUR VIRGINITY?** "My first time with a female was in a park and my first time with a male was in a bed."

## LOLA
BALLARAT, VIC

"I once had a threesome with two other girls in a bathroom," says 20-year-old make-up artist Lola. "The bathroom was in a classy, cocktail bar in the city and the girls were uni friends. The enjoyable part was the thrill of the fact that anyone could have caught us in the act at any time." ***Have you had much girl-girl sex?*** "Yeah I have. I'm straight, but when I get drunk I do a lot of crazy stuff like that, especially with girls." ***Are the other two girls regular fuck buddies?*** "It was my first time with those friends."

**WHERE DID YOU LOSE YOUR VIRGINITY?**

"In the steam room of a public swimming pool. We jammed our bathing suits under the door to try to jam it, but that didn't work and we got caught. It was such a thrill."

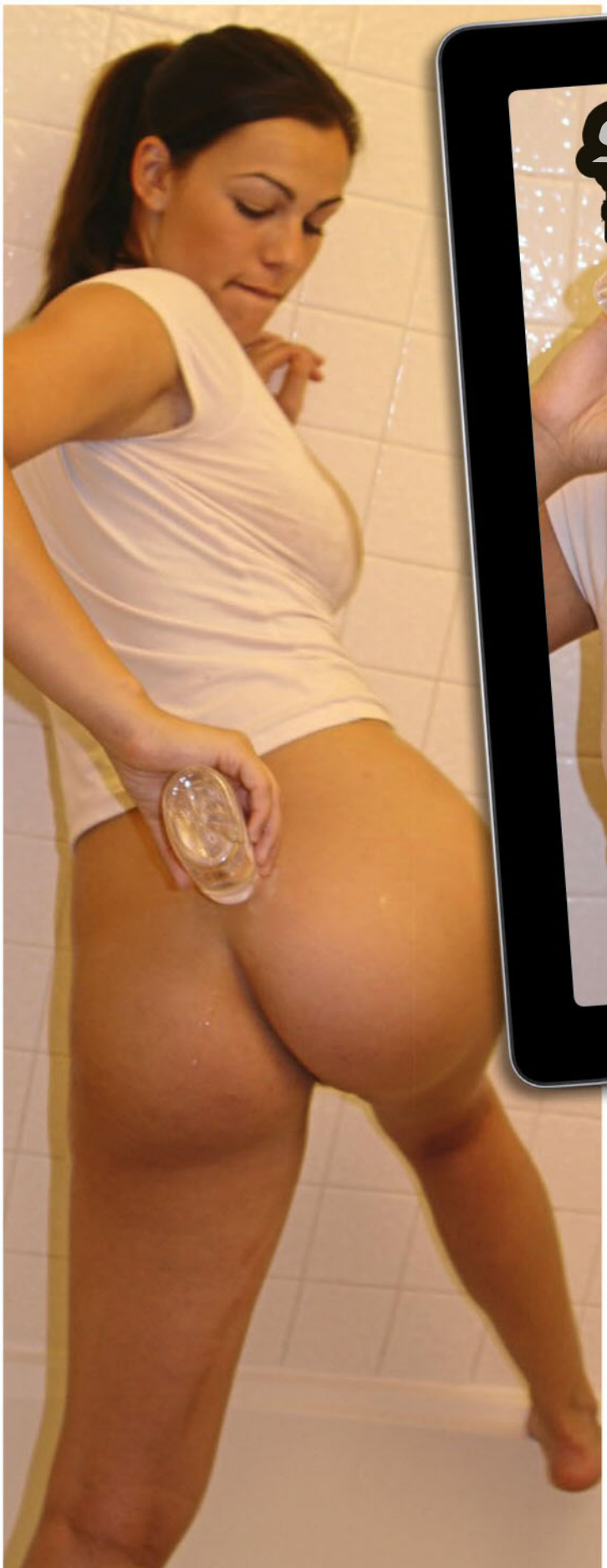

# $400 HOMIE OF THE WEEK

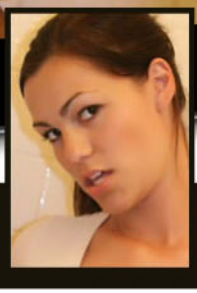

## CRYSTAL
BATHURST, NSW

LIVING in a YOONI town means that there's always a constant flow of young folk eager to hit the piss, the reason why local 22-year-old Crystal loves it so much. "I make new friends whenever I have a night out." ***That wouldn't have anything to do with your beaut CHEST PILLOWS, would it?*** "Maybe amongst guys, but I've made plenty of female friends as well." ***Any more than just mates?*** "No, I don't really swing that way. I prefer the company of men." ***Atta girl. What's the best date you've been on?*** "My old boyfriend was really good at dates. My favourite would've been a surprise candle lit dinner followed by a nice oily massage and some great sex." ***Your next partner has a bit to live up to.*** **WHERE DID YOU LOSE YOUR VIRGINITY?** "My best friend's family couch."

the Picture

# Home Girls

## FLASH FOR CA$H!

**Wanna be a Home Girl? Send us your pics and if they're suitable for publication in one of the categories below AND WE PRINT THEM, we'll fling you the appropriate cash. So get snapping, fill in the coupon, and see you nude soon!**

| | |
|---|---|
| $100 | Topless Homie |
| $100 | Bag Girl |
| $150 | Home Girl |
| $200 | Beaut Bum / Top Tits |
| $400 | Bedroom Babe / Homie on Holiday / Homie with Hobbies |
| $400 | Home Girl of the Week |

Send your snaps to **HOME GIRLS, THE PICTURE, GPO Box 5201, Sydney, NSW 2000**. Each photo must be signed on the back by the Home Girl.

☐ **Yes, I want to be a Home Girl (please tick)**

I hereby give THE PICTURE magazine the right to publish one or more of the enclosed photos of me. I give permission for my photo to be used on the Internet, and on MMS, SMS or DVD.

☐ **I am over 18 years of age and attach a copy of photo identification (e.g. driver's licence).**

☐ **Yes, I want my photographs to be published in the next Home Girls Annual for which I will be paid $20 at time of publication.**

☐ **By signing this agreement I signify I have read, understand and agree to be bound by the important Terms and Conditions below.**

Important Terms and Conditions 1. I acknowledge and agree that the publisher of THE PICTURE magazine, Bauer Media Ltd, its licensees or assigns may publish or authorise the publication of the pictures of me in any layout or format, in whole or in part, without restriction as to changes or alterations made from time to time and accompanied by any text and/or graphics it chooses without further reference to me. 2. I hereby assign to Bauer Media Ltd the worldwide copyright to the photographs and acknowledge that Bauer Media Ltd may exercise all of the rights of the copyright owner in respect of the photographs, including using or licensing the publication of the photographs in other publications and using or licensing the publication of the photographs in any format including (but not limited to) DVD, MMS, CD-ROM or the Internet. 3. I release Bauer Media Ltd its employees, agents, related companies and assigns from all actions, suits, causes of actions, claims and demands whatsoever which I may have at any time in connection with the photographs or arising from or relating to their publication in print or electronic media, including any liability by virtue of any blurring, distortion, alteration, context or otherwise, including (but not limited to) any action for defamation. 4. I acknowledge that persons sending Home Girls photos without the written permission of the subject will be liable to criminal prosecution.

**NAME**

**ADDRESS**

**POSTCODE**

**DATE OF BIRTH**

**PHONE** (INCLUDE AREA CODE)

WORK

HOME

MOBILE

**SIGNATURE**

☐ **Please tick if you do not wish us to provide information about you to any organisation not associated with this competition. See page 60 for Privacy Notice.**

# GO FACT YOURSELF!

## BACON

**01.** If you're craving bacon it's not just 'cos you're a HEFFER, it's 'cos bacon is as bad as CIGGIES... well, not really, but it does contain six types of the addictive neurochemical umami.

**02.** Bacon is one of the oldest processed meats in the world. With the CRAFTY Chinese salting it from as early as 1500 B.C.

**03.** The highest bacon consuming country in the world isn't the USA like we all would've thought, but actually the Danish.

**04.** The word 'bacon' dates back to the late 1500s when the word 'Bacoun' referred to all pork products.

**05.** In 1920, French butcher John Fargginay enjoyed the smell of bacon so much he created bacon cologne. Needless to say his POOCH definitely loved him a lot more.

**06.** According to research, a bacon sandwich is a great way to cure a hangover. While bread is loaded with carbs, bacon is full of protein, which breaks down into amino acids... a chemical compound known to cure headaches.

**07.** Old French mate John wasn't the only person who enjoyed his bacon in different styles. You can now pick up bacon flavoured lip balm, toothpaste, beer, and even FRANGERS.

**08.** Saint Anthony the Abbot is the patron saint of all things porky – pigs, butchers, and herders. As such, he's been dubbed 'The Patron Saint of Bacon'.

**09.** Bacon's such a widely loved food that it even has it's own day – September 3rd is International Bacon Day.

STRAYA BABES
DIAL & GET SOME SWEET ACTION!
AUSTRALIAN BORN AND BRED!

# 1902 272 086

$2.69/min (inc GST) pay/mob extra.

Dial 1902 272 086 | Enter Her Pin Number | Connect Live & Enjoy!

**Joan** PIN: 7073
24 / F / Straight / Single
Southbank, VIC

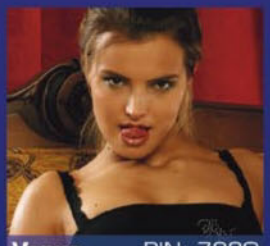
**Venus** PIN: 7230
18 / F / Straight / Single
Hobart, TAS

**Maya** PIN: 7272
21 / F / Bi-Curious / Single
Gordon, ACT

**Zara** PIN: 7292
28 / F / Straight / Single
St Kilda, VIC

**Sheila** PIN: 7873
31 / F / Straight / Single
Noosa, QLD

**Rita** PIN: 7136
21 / F / Bisexual / Single
Carlton, VIC

**Camila** PIN: 7404
19 / F / Swinger / Single
Turner, ACT

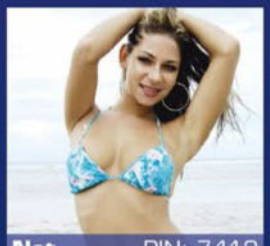
**Nat** PIN: 7412
20 / F / Straignt / Single
Port Phillip, ACT

**Gabby** PIN: 7172
23 / F / Straight / Single
Kings Beach, QLD

**Lee** PIN: 7499
25 / F / Straight / Single
Roverland, SA

**Krystal** PIN: 7339
34 / F / Straight / Divorced
Auburn, NSW

**Kelly** PIN: 7286
23 / F / Bi-Curious / Single
Castle Hill, NSW

**Amber** PIN: 7013
27 / F / Straignt / Single
Sandy Bay, TAS

**Charlie** PIN: 7316
18 / F / Straight / Single
Richardson, NT

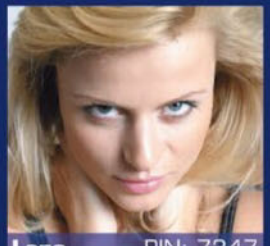
**Lana** PIN: 7347
20 / F / Straight / Single
Kangaroo Point, QLD

Provided by PCIM

# 3 Adult DVDs absolutely FREE* – no purchase required!

*Just pay $15 to cover postage, and we'll do the rest! No obligation to buy anything else!

*Your privacy guaranteed.*

# Your Summer just got HOTTER! and these deals are only going to make it sizzle!

Grab a DVD offer NOW!

**I want...**

- ☐ Just the 3 free DVDs (+ $15 P&H) = $15
- ☐ Grab Bag plus 3 free ($50 + $15 P&H) = $65
- ☐ Platinum Grab Bag plus 3 free ($80 + $15 P&H) = $95

**PLUS 8 DVD Grab bag for $50!**

8 adult titles from top production houses, guaranteed to please! (plus the 3 free DVDs)

~~RRP $200~~

**Our price $50 for 11 DVDs!**

**OR Platinum Grab bag for $80!**

For those who prefer really top-end DVDs! 8 premium titles (plus the 3 free DVDs).

~~RRP $400~~

**Our price $80 for 11 DVDs!**

Name

Phone/Email *(in case of queries)*

Address

State

Postcode

☐ Personal cheque ☐ Money order ☐ Visa
☐ Bank cheque ☐ Mastercard ☐ Amex

Please make cheques or money orders payable to *DVD Factory Outlet.*

**Order by post**
PO Box 794
Samford QLD 4520

**Order by phone**
1300 132 344
*(Mon-Fri 10am-7pm AEST)*
Quote offer code GRAB15

Card number

Expiry date

CVC

The CVC is the number on the back of your card – the last 3 digits for Visa/Mastercard, last 4 digits for AMEX.

Signature ✗

*(I verify by my signature that I am at least 18 years of age, and if paying by credit card I am the authorised holder of the card)*

USE THIS COUPON CODE • deedvd15 and receive a 20% discount • ON THE HOTTEST TOYS

**dvdfactoryoutlet.com** **1300 132 344**

Oh, and for all you toy lovers out there – adulttoyfactoryoutlet.com.au

AQC/15055